

PTEN

Professional Tool & Equipment News

The Independent Tool Authority



UV MULTI-COLORED FLUID DYE KIT

By Tracerline



Details on the cover products and other new tools **Page 10**

Exclusive:
AAPEX & SEMA
Editor's Picks:
Check out some of the newest tools and equipment launched at this year's shows
Page 36

Tool Briefing:
Brake service
Page 58



Tech Routing List

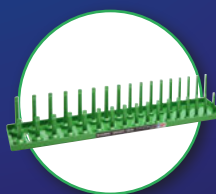

▲ Available in metric and SAE sizes



▲ Cools automotive workspaces



▲ Features confirmed fixes from Identifix



Welding & Cutting Systems for Automotive Professionals

The Performance Leader in Automotive Stud Welders

H&S Autoshot introduces a complete line of full featured inverter machines designed to handle materials from simple mild steel to the myriad of specialty steel & aluminum alloys found in today's vehicles.

H&S Autoshot machines offer the professional bodyman LCD and touchpad select premium features such as frequency, synergic, pulse, balance, slope and wave form to assure high performance in all welding and cutting applications.



***HSM 200
Synergic
MultiMig***

HSG MIG Welders



HSP Plasma Cutters



HST TIG Welders



Circle 15 on card, or enter at "e-inquiry" on VehicleServicePros.com



BOSCH

Invented for life

Driven by

EXPERTISE

Ask your tool
dealer about
OTC diagnostics



Diagnostic solutions from Bosch. Fastest from code-to-fix with more than 30 years of OE-level coverage. The easy-to-use tools are favored among technicians who want coverage and repair information for vehicles they see in the shop every day.

3896 Evolve The industry's best and only tool with full-system wiring diagrams. Built on the same platform, engineered to give you more.

3893 Encore Fastest at what counts, and that's fixing vehicles. No tool is faster from code to fix, pulling the DTC and showing the likely repair.

Circle 16 on card, or enter at "e-inquiry" on VehicleServicePros.com

boschdiagnostics.com/pro

What drives you, drives us

DECEMBER CONTENTS

EXCLUSIVE

36 AAPEX/SEMA EDITOR'S PICKS

Our editorial staff got the scoop on a number of products released during the AAPEX and SEMA shows. Check out some of the latest and most innovative tool product offerings.

54 2017 TOP 100 PRODUCTS

Every year we determine the list of most requested products in the pages of *PTEN*. Here, we feature the top 25 products.

FEATURES

10 FEATURED NEW PRODUCTS

Check out the new tools from Tracerline, Audatex, Portacool and Hansen Global. Then, read about all the other new products, beginning on page 11.

58 TOOL BRIEFING

It's easy to get complacent with routine repairs, but there are always going to be unique circumstances that come up.

62 TOP 10 TOOLS

John Lemberger, owner of Paul's Certified Auto Repair, LLC in Sussex, WI shares his go-to tools.

64 TOOL REVIEWS

Our review panel gives feedback on the following tools:

- Cal-Van Tools Universal Caliper Turn and Push-Back Tool
- Powerbuilt 8-pc 1/4" and 3/8" Drive Zeon Socket Set
- Clore Jump-N-Carry 12 Volt Jump Starter and Power Supply



10



62



36



64



58



68



74

DEPARTMENTS

8 EDITOR'S NOTE

Let's talk about what's new in the automotive aftermarket, and share what we know.

68 CATEGORY SPOTLIGHT

This month's section features product information and user tips on power tools and air tools. In addition to product details, this section features links to product video demos, reviews and more.

73 MARKETPLACE

74 BIG-TIME BOXES

Owner: Evan Smith
Shop: Schlumberger Technology Group
Location: Platteville, Colo.

ON OUR COVER



UV Multi-Colored Fluid Dye Kit, No. TP-8692 by Tracerline

IN THE NEXT ISSUE

We'll kick off 2018 by covering the seasonal topic of air conditioning systems in the February Tool Briefing article.

DIAGNOSTICS AT THE PRICE YOU NEED

3 POWERFUL MAXISYS TABLET SCAN TOOLS



COMPACT
PRICE

COMPLETE
DIAGNOSTICS

COMMERCIAL
VEHICLES

MAXIMIZE BILLABLE LABOR HOURS, SHORTEN DIAGNOSTIC TIME AND COMPLETE REPAIRS FASTER WITH AUTEL MAXISYS.



MAXISYS MS906 8" SCREEN

MOST AFFORDABLE DIAGNOSTICS

- OE-Level Coverage / Light Duty Included
- Tethered Cable OBDII Connector
- Internal Battery Power
- Built to Replace DS708



MAXISYS ELITE 10" SCREEN

COMPLETE DIAGNOSTIC SYSTEM

- OE-Level / Light Duty / Medium Duty
- Includes J2534 MaxiFlash Elite
- Includes Mini Bluetooth VCI
- FREE Docking Charging Station



MAXISYS CV 10" SCREEN

COMMERCIAL VEHICLE DIAGNOSTICS

- Light Duty / Medium Duty / Heavy Duty
- Includes J2534 MaxiFlash Elite
- Auto Scan Diagnostics
- Transmission Active Tests

Circle 17 on card, or enter at "e-inquiry" on VehicleServicePros.com



(855) 288-3587
maxitpms.com



autel.com
Register and update tools for latest coverage
©2017 Autel Intelligent Technology Inc.

Follow Us @AutelTools
Facebook, Twitter, Instagram, YouTube icons



NOW ONLINE AT

VEHICLESERVICEPROS.com

Published by SouthComm Business Media, Inc

SouthComm Business Media
 PO Box 803 • 1233 Janesville Ave
 Fort Atkinson WI 53538
 920-563-6388 • 800-547-7377

Printed in the U.S. Volume 28, Number 10; December 2017

GROUP PUBLISHER Larry M. Greenberger
 LGreenberger@SouthComm.com

PUBLISHER Kylie Hirko
 262-473-9497 KHirko@SouthComm.com

EDITOR Sara Scullin
 800-547-7377 x1394 SScullin@SouthComm.com

MANAGING EDITOR David Brierley
 920.563.1622 x1566 DBrierley@SouthComm.com

ASSISTANT EDITOR Vesna Brajkovic
 800-547-7377 x1645 VBrajkovic@SouthComm.com

ASSISTANT EDITOR Stefanie Von Rueden
 800-547-7377 x1602 SVonrueden@SouthComm.com

MULTIMEDIA ACCOUNT EXECUTIVE Cortni Jones
 800-547-7377 x1391 CLJones@SouthComm.com

MULTIMEDIA ACCOUNT EXECUTIVE Diane Braden
 800-547-7377 x1364 DBraden@SouthComm.com

MULTIMEDIA ACCOUNT EXECUTIVE Mattie Gorman
 800-547-7377 x1636 MGorman@SouthComm.com

INSIDE SALES Kaylee Kidd
 800-547-7377 x1362 KKidd@SouthComm.com

PRODUCTION MANAGER Connie Wolf
 800-547-7377 x1679 CWolf@SouthComm.com

ART DIRECTOR Eric Van Egeren

LIST RENTAL REP Elizabeth Jackson
 847-492-1350 x18 ejackson@meritdirect.com

AUDIENCE DEVELOPMENT MANAGER Debbie Dumke

SOUTHCOMM, INC
 CEO – Chris Ferrell
 CFO – Bob Mahoney
 COO – Blair Johnson
 VP, Production Operations – Curt Pordes
 VP, Technology – Eric Kammerzell
 EVP – Gloria Crosby

Subscription Customer Service
 877-382-9187; 847-559-7598

Circ.ProfDistmag@omeda.com
 PO Box 3257 • Northbrook IL 60065-3257

Article reprints • Brett Pettilo
 Wright's Media 877-652-5295, ext. 118
 bpettilo@wrightsmedia.com

Professional Tool & Equipment News (USPS 012-426, ISSN 1081-4485 print; ISSN 2150-2072) is published ten times a year in February, March, April, May, June, July, August, September, October, and December by SouthComm Business Media, LLC, 1233 Janesville Avenue, Fort Atkinson, WI 53538. Periodicals postage paid at Fort Atkinson, WI 53538 and additional mailing offices. POSTMASTER: Send address changes to *Professional Tool & Equipment News*, PO Box 3257, Northbrook, IL 60065-3257. Canada Post PM40612608. Return undeliverable Canadian addresses to: *Professional Tool & Equipment News*, PO Box 25542, London, ON N6C 6B2.

Subscriptions: Individual subscriptions are available without charge in the U.S. to qualified subscribers. Publisher reserves the right to reject non-qualified subscriptions. Subscription prices: U.S. \$46 per year, \$88 two year; Canada/Mexico \$67 per year, \$124 two year; All other countries \$98 per year, \$185 two year. All subscriptions payable in U.S. funds, drawn on U.S. bank. Canadian GST#842773848. Back issue \$10 prepaid, if available. Printed in the USA. Copyright 2017 SouthComm Business Media, LLC.

All rights reserved. No part of this publication may be reproduced or transmitted in any form or by any means, electronic or mechanical, including photocopy, recordings or any information storage or retrieval system, without permission from the publisher.

SouthComm Business Media, LLC does not assume and hereby disclaims any liability to any person or company for any loss or damage caused by errors or omissions in the material herein, regardless of whether such errors result from negligence, accident or any other cause whatsoever. The views and opinions in the articles herein are not to be taken as official expressions of the publishers, unless so stated. The publishers do not warrant, either expressly or by implication, the factual accuracy of the articles herein, nor do they so warrant any views or opinions offered by the authors of said articles.

TOOL REVIEW

The Monster 1/2" Impact Mini Jumbo Hammer offers quick speed and high torque in a compact design. Weighing just 3.64 lbs, the hammer provides 500 ft-lbs of torque and 9,500 rpm. To read the full review, visit VehicleServicePros.com/20858308



ARTICLE



BMW issued two recalls involving 1,400,000 vehicles between the 2006-2011 model years for potential overheating, with a risk of catching fire even while unattended. To read the full article, visit VehicleServicePros.com/20981902

TECH TIP



It's important to take action as soon as a coolant leak is detected. At the first sign of leaking coolant or low coolant levels, here are four simple steps to fix your customer's radiator leak quickly. To read the full article, visit VehicleServicePros.com/20980816

VIDEO



A jump start demonstration using the Weego jump Starter 44. To watch the video, visit VehicleServicePros.com/20982852

FEATURED PRODUCTS



C3060 Professional Wheel Aligner
 Chief Automotive Technologies
VehicleServicePros.com/20977040



M18 FUEL Hackzall One-Handed Reciprocating Saw
 Milwaukee
VehicleServicePros.com/20977207



Flexible Light Holder with Magnetic Base
 Lisle
VehicleServicePros.com/20975187



Look for this logo in *PTEN* to identify where you can email to provide feedback and contact us.



FACEBOOK
facebook.com/VehicleServicePros



TWITTER
[@VehicleSrvcs](https://twitter.com/VehicleSrvcs)



LINKEDIN
linkedin.com/company/VehicleServicePros

COVERAGE AT THE PRICE YOU NEED

3 RELIABLE DIAGNOSTIC SERVICE TOOLS



ADVANCED
SERVICE FUNCTIONS+
ALL SYSTEMS DIAGNOSTICS

AFFORDABLE
SERVICE FUNCTIONS+
ALL SYSTEMS DIAGNOSTICS

COMPLETE
DIAGNOSTIC CODING & ADAPTATIONS+
ADVANCED SERVICE FUNCTIONS+
ALL SYSTEMS DIAGNOSTICS

MAXIMIZE BILLABLE LABOR HOURS, SHORTEN DIAGNOSTIC TIME AND COMPLETE REPAIRS FASTER WITH AUTEL SERVICE TOOLS.

Circle 18 on card, or enter at "e-inquiry" on VehicleServicePros.com



MAXICHECK MX808 7 IN SCREEN

SERVICE + SYSTEM DIAGNOSTICS

- Advanced Service Functions
- All Systems Diagnostics
- AutoVIN + AutoSCAN Detection
- MaxiSYS Suite Applications



MAXIDIAG MD808P

SERVICE + SYSTEM DIAGNOSTICS

- Affordable Service Functions
- All Systems Diagnostics
- AutoSCAN Detection
- FREE Lifetime Software Updates



MAXISYS MS906TS 8 IN SCREEN

COMPLETE DIAGNOSTICS

- Bi-Directional Control
- Advanced Service Functions
- All Systems Diagnostics
- MaxiSYS Suite Applications



(855) 288-3587
maxitpms.com



autel.com
Register and update files for latest coverage
©2017 Autel Intelligent Technology Inc.

Follow Us @AutelTools
f t i y

AUTEL



Staying connected

Let's talk about what's new in the automotive aftermarket, and share what we know.

By **Sara Scullin**, Editor
Sara@VehicleServicePros.com

As you may have heard, there have been some changes here at PTEN. After many successful years, editor Erica Schueller has been promoted to Editor-in-Chief of Fleet Maintenance Magazine, and I have the honor of coming aboard as this magazine's newest editor.

As for my editorial cred: I started out covering automotive tools and equipment (with this magazine, in fact) about a decade ago. From there I became an editor with publications *Law Enforcement Technology* and *Law Enforcement Product News*. Every now and then a story or product would pertain to how police and sheriff's departments were maintaining their fleets and outfitting special purpose vehicles like undercover cars and armored rescue vehicles. But before all that, I was growing up in a small town in Wisconsin, trying to keep my oil changed and the starter sputtering on my first car—a two-tone brown 1981 Chevy Citation (dubbed Irma).

I'm learning, and always striving to learn more. And I want you, PTEN reader, to know more, too. We are currently living in a challenging, exciting, pivotal time for the automotive aftermarket. Cars are becoming "smarter." They are incorporating more automation into each component (I'll tell you what -- there was no way Irma was parking herself on the curb!). Of course, as our vehicles get smarter the tools used to repair them become increasingly complex. Diagnostic tools have rushed the market in the last decade like no other category before it. That presents a major sea change for aftermarket repair shops.

Additionally, at a time when vehicles and the industry continue to undergo rather remarkable transitions, we are also seeing a shortage of qualified technicians to prac-

tice the trade and help take maintenance and repair in the direction it needs to go.

In light of this, I can't think of a better time to stay informed of the new products and equipment coming down the line. It's also a good time to keep an ear to the ground and note how other shop owners are tooling up and turning a profit. While we love publishing stories like Big-Time Boxes and Top 10 Tools (customized picks from technicians across the country) in these pages, I'd also encourage you to join the conversations about new products and clever repair solutions on our Professional Tool & Equipment News Facebook page.

In this issue — to closeout 2017 — we bring to you some of the standout tools and equipment we saw and handled at this year's AAPEX and SEMA shows in Las Vegas (see Editor's Picks starting on p. 36). To stay true to our end-of-year tradition, we've also compiled the list of most requested products from the year. You can see the first 25 starting on p. 54; and be sure to hop online at VehicleServicePros.com to see more.

I look forward to learning more about the industry, and navigating the future of automotive repair with your input and ideas.

Thanks for reading! **PTEN**



Check out the VehicleServicePros.com online product guide, which is updated daily with details on new tools and equipment.

To search, visit:
VehicleServicePros.com/directory



David Brierley
Managing Editor



Vesna Brajkovic
Assistant Editor



Stefanie Von Rueden
Assistant Editor



Barry Hoyland
Contributing Editor

PTEN Editorial Advisory Board

Technicians

John Harris,
Brooks-Huff Goodyear, Timonium MD
Eric Moore,
DeMary Trucks, Columbus, OH
Lou Fort,
K.A.R.S. Inc., Huntingburg, IN

Shop Owners

Phil Fournier,
Phil's Auto Clinic, Hemet, CA
JD Goad,
Goad's Body Shop, Lexington, VA
Edwin Hazzard,
Southeast Mobile Tech, Goose Creek, SC
Barry Hoyland,
VSSCA, Camarillo, CA
Pete Rudloff,
Pete's Garage Inc., Newark, DE

Equipment Manufacturers

Chad Schley,
Schley Products/SP Tools
Jim O'Hara,
Clare Automotive



NEW LIGHTING SOLUTIONS

**EXTEND
TO ADJUST
BEAM**

600 lumen on "high"
250 lumen on "middle"
125 lumen on "low"

Rechargeable 4-Function Flashlights

- Modes: Low / Medium / High / Strobe
- Includes AC adapter, car adapter, USB cable and tear-resistant nylon holster

MST10005 (Black)

MST10010 (Green)

Alkaline 100 Lumen Pen Lights

- Run time: 3.5 hours/high, 6.5 hours/low
- Aluminum housing for heavy duty use
- Included: 2 x AAA alkaline batteries, 1 tear-resistant nylon holster and 1 gift box

MST10001 (Black)

MST10014 (Green)

Drop impact resistant

MST10ZF6 Rechargeable Motion-Detection Headlamp

- 3.7V, 2200mAh 18650 Lithium-Ion battery
- 3 modes: high, low and strobe
- Runtime: 4 hours (high), 12 hours (low)

MOTION Max output: 150 lumens
ACTIVATED

Circle 19 on card, or enter at "e-inquiry" on VehicleServicePros.com

Monster carries a full line of Lighting Solutions.
Learn more at www.techs-edge.com/monster or email us: support@monster-tools.com

FEATURED NEW PRODUCTS

Available in metric and SAE sizes

The **Hansen Global Orange and Green Socket Trays** can hold both deep and shallow 1/4", 3/8" and 1/2" drive sockets, with socket sizes printed on the tray posts for instant identification. The trays are made of tough ABS plastic with post bases beefed-up to hold sockets more securely, according to the company. These socket trays are available in metric and SAE sizes, and will be offered individually as well as in six-pack sets. Hansen Socket Trays are 100 percent made in the U.S.A. and backed with a lifetime warranty.

Circle 20 on card, or enter at "e-inquiry" on VehicleServicePros.com



Cools automotive workspaces

The **Portacool Jetstream 230** is designed to offer versatility and cooling comfort to professional, single-person workspaces. The Jetstream 230 features oscillating louvers, low-water shutoff and Kuul Comfort MicroTech evaporative media to lower the temperature in hard-to-cool industrial and automotive shop areas.

Circle 21 on card, or enter at "e-inquiry" on VehicleServicePros.com

Features confirmed fixes from Identifix

The **Audatex Vehicle Health Check** is designed for pre and post scanning, diagnosing and repairing vehicles. Vehicle Health Check features multiple package options to meet varying budgets, diagnostics needs and skill levels. VHC Pro includes a portable Bluetooth vehicle connectivity interface and an application for smartphones and tablets. Users can perform full system scans and produce a health report with confirmed fixes from Identifix. VHC Technician kit includes a ruggedized and warrantied 10.1" tablet and full access to the Identifix DirectHit solution with OE procedures, wire diagrams, recall and TSB documents, plus industry confirmed fixes.

Circle 22 on card, or enter at "e-inquiry" on VehicleServicePros.com



Kicking off the New Products section each month, our Featured New Products page includes brand new products showcased on the cover that are available to the automotive market.



Color-coded dyes pinpoint exact source of leaks

The **Tracerline TP-8692 UV Multi-Colored Fluid Dye Kit** is the first kit to use color-coded dyes to pinpoint the exact source of multiple leaks in all automotive fluid systems, according to the company. The kit includes 1-oz bottles of Tracerline's multi colored fluid dyes: TP-3320 fluoresces white, TP-3340 fluoresces blue and TP-3380 fluoresces yellow. The kit also includes a 1-oz bottle of Tracerline's TP-3900 standard water-based coolant dye, UV absorbing glasses and underhood labels. The kit is packaged in a rugged carrying case. Simply pour in the dye, let the system run and use the UV flashlight to see all leaks glow brightly. A heavy duty version of this kit is also available (No. TP-8639-HD).

Circle 23 on card, or enter at "e-inquiry" on VehicleServicePros.com



Suitable for larger commercial vehicles

The Chief C6000HD Commercial Truck Alignment System is designed to be a fast, accurate, easy-to-use system suitable for larger commercial vehicles. The double inclinometer allows caster adjustment without steering. The system features Infrared transmission among measuring heads and Bluetooth transmission between front measuring heads and the control unit. The side supports allows housing and recharging of the measuring head batteries. This portable aligner console can be positioned anywhere in a shop's available bay space.

Circle 24 on card, or enter at "e-inquiry" on VehicleServicePros.com

Includes 1/4", 1/2" and 3/8" drives

The OTC 53-pc Master Torx Bit Socket Set, No. 5900A-PLUS, includes various sizes of Torx, Torx PLUS, Tamper Resistant Torx, Bit Sockets and External Sockets in 1/4", 3/8" and 1/2" square drive. This set also includes a 24mm External Torx PLUS socket designed for the 2017 Ford Super Duty pick-up bed. The set comes in a convenient and organized hard plastic clamshell case.

Circle 30 on card, or enter at "e-inquiry" on VehicleServicePros.com



Sliding tee at the top for more leverage

The Beta Tools T-Handle 1/2" Drive Wrench, No. 920/40, has a sliding tee at the top that can be used in the "T" or "L" position for more leverage. The indentations on the end of the tee prevent the handle from sliding out. The 1/2" drive male end has a built-in universal joint attached to the bar, making this a 1-pc construction. The overall length is 19.25" and the tool weighs 30 oz.

Circle 25 on card, or enter at "e-inquiry" on VehicleServicePros.com



Dispenses one gallon in five strokes

The Lumax Diaphragm Fuel Transfer Pump, No. LX-1342, is a heavy duty, durable, double acting diaphragm pump that is designed for dispensing anti-freeze, diesel, fluid oil, jet fuels, transmission fluid and similar petroleum based products of light to medium viscosity. The heavy duty steel handle has a security locking latch and dispenses one gallon of fluid in five strokes, according to the company. The pump inlet has an easy clean mesh screen.

Circle 27 on card, or enter at "e-inquiry" on VehicleServicePros.com



Compact, lightweight and rechargeable

The Maxxeon Lumenator Sr. Flood Light, No. MXN05400, is a work area flood light that offers 4,300 lm of white light. This light weighs 3 lbs and is just over 10" in diameter, with a head that can be adjusted 180 degrees. This light is designed to be compact, lightweight and rechargeable. The light also offers a USB port for charging cellphones and other electronics. This flood light is available with an optional telescopic 60" tripod for single light head (MXN10150), for one, two or three light heads (MXN10153) and magnetic base (MXN10085).

Circle 42 on card, or enter at "e-inquiry" on VehicleServicePros.com

Small and sleek to fit in a pocket

The Matco Tools Pocket Spot Light, No. MPL250R, is small and sleek enough to fit in a pocket, but also provides 250 lm on high and 120 lm on low. The light features a spring loaded clip and a strong magnetic base for hands-free convenience and a run-time of up to five-and-a-half hours on three AAA batteries (included).

Circle 29 on card, or enter at "e-inquiry" on VehicleServicePros.com



Extends to 21"

The OEMTOOLS Telescoping Lug Wrench, No. 20564, extends to 21" for increased leverage. This set features two 1/2" drive double-ended sockets that will fit the SAE and Metric lug nuts standard on most passenger vehicles. The extension collapses to 14" for easy transport and storage. The double-ended socket sizes are 17mm x 21mm and 21mm x 22mm.

Circle 45 on card, or enter at "e-inquiry" on VehicleServicePros.com



Prevents slip and fall accidents

The SpillTech Floor Grabber Absorbent Mat is a safe-floor solution that sticks tight and flat to the floor and is designed to help facilities prevent slip and fall accidents. This mat features an absorbent top layer that absorbs leaks, drips and spills around machinery and captures dirt and moisture tracked in by employee and customer traffic. The adhesive back holds tightly to the floor, but can be easily pulled up for replacement or relocation, according to the company. Floor Grabber is available in rolls and pads, and can be cut to fit any space.

Circle 46 on card, or enter at "e-inquiry" on VehicleServicePros.com



Rotating stand and magnet accessory

The E-Z Red Extreme Focusing Light, No. XLF1000, combines a flood light with a focusing feature designed to allow technicians to light any work area. This light offers 1,000 lm on high and 500 lm on low. The light features a rotating stand and magnet accessory for hands-free use, an onboard charge cord, outbound charging port and battery level indicator.

Circle 48 on card, or enter at "e-inquiry" on VehicleServicePros.com



REDBACK
AUSTRALIAN BUILT. PROVEN IN AMERICA.

EASY ESCAPE HD
USBBKSC

GET IT DONE.

SURE, WE MIGHT BE THE #1 BOOT CHOSEN BY AUTOMOTIVE TECHNICIANS. HOWEVER, WE KNOW A PAIR OF BOOTS HAS TO BE THE LAST THING ON YOUR MIND WITH A GARAGE FULL OF VEHICLES.

THE EASY ESCAPE HD OFFERS TOP END ANATOMIC SUPPORT, OIL, ACID & WATER SLIP RESISTANCE, ASTM-CERTIFIED STEEL TOE SHIELDED BY A TPU SCUFF GUARD FOR LONG LASTING PROTECTION.

LEAVE THE BOOTS TO US.
WE'LL LET YOU DO WHAT YOU DO BEST.

(877)-905-BOOT
REDBACKBOOTS.COM

CONTACT YOUR
LOCAL TOOL DISTRIBUTOR

Circle 47 on card, or enter at "e-inquiry" on VehicleServicePros.com

START DEAD BATTERIES.

Patented UltraSafe[®] Lithium Jump Starters

For Gasoline & Diesel Cars, Trucks, Boats, Equipment, Fleet & More



Up to
10.0L+
Gas & Diesel

GB40
1000 A

GB70
2000 A

GB150
4000 A

Smart Battery Chargers

For Cars, Boats, RVs, Diesel Trucks & More



G1100
6V & 12V
1.1A



G3500
6V & 12V
3.5A



G7200
12V & 24V
7.2A

no.co

NOCO[®]

Circle 34 on card, or enter at "e-inquiry" on VehicleServicePros.com

NEW PRODUCTS

Gas-, oil- and grease-resistant

The Coastal Boot Spark Plug and Manifold Boots, available from Snap-on, feature high-quality full grain leather uppers and removable Smartmask sock liners designed for added comfort. The boots offer a Cambrelle or Cosmo combat lining throughout the interior to help improve abrasion resistance and moisture management. These boots are gas-, oil- and grease-resistant with Vibram outsoles. The Spark Plug and Manifold are both available with wide width, sizes 7 to 13 (Manifold) and 7 to 14 (Spark Plug).

Circle 35 on card, or enter at "e-inquiry" on VehicleServicePros.com



Curved shape protects lens

The Primeline Prime-Lite Curve is a 5-watt COB automotive worklight with a 300 lm output. The light's curved shape is designed to protect the lens, and the light features a protective rubber edging to increase durability. The Prime-Lite Curve offers a hanging hook, magnetic base and comes with three AA batteries.

Circle 36 on card, or enter at "e-inquiry" on VehicleServicePros.com

For use on internal and external rings

The Lang Tools Quick Switch Retaining Ring Pliers are designed to be easy to use on both internal and external rings. This product line is designed to stay together and not be separated when switching. The pliers feature cushion gripped handles for added comfort while using. The pliers are available individually, or as 6-pc (No. 3597) and 12-pc (No. 3595) kits. These pliers are patent pending and made in the USA.

Circle 37 on card, or enter at "e-inquiry" on VehicleServicePros.com



COAST
LIGHTS • KNIVES • MULTI-TOOLS

RECHARGEABLE ALWAYS READY

+ EXTERNAL DEVICE CHARGING

HP10R
RECHARGEABLE
PURE BEAM FOCUSING
FLASHLIGHT

1050
LUMENS BRIGHT

SLIDE FOCUS

DUAL POWER
LI-ION or ALKALINE

SEE IN ACTION AT COASTPORTLAND.COM/HP10R

Circle 38 on card, or enter at "e-inquiry" on VehicleServicePros.com

YOUR COMPLETE DIAGNOSTIC SOLUTION

ET7200 MDT 10 SCAN TOOL



J-2534 COMPLIANT

Can be used with separate PC and OEM software for ECU reflashing

FRONT/REAR CAMERAS

Rear camera with flash, as well as front-facing camera and dual speakers



LARGE 10.4" DISPLAY

Optically bonded color touch-screen provides high visibility - even in direct sunlight

DUAL WI-FI SYSTEM

Dedicated tablet-to-internet communications from transmitter to tablet for fast and reliable wireless communications



For More Information Visit MACTOOLS.COM or Contact Your Local Mac Tools Distributor

Circle 39 on card, or enter at "e-inquiry" on VehicleServicePros.com

© 2017 Mac Tools

Heads are offset 15 degrees

The E-Z Red Quarter Stick Ratchet, No. 4S04XL, offers a low profile design. The ratchet has a 1/4" square drive on one end and a magnetic bit drive on the other. Both are reversible and feature a low profile knurled thumb wheel. The heads are offset 15 degrees to allow easier access in constricted work spaces. This ratchet has an overall length of 4".

Circle 40 on card, or enter at "e-inquiry" on VehicleServicePros.com



Keeps tools mobile

The Beta Tools Tool Trolley, No. C41H, is a two-wheeled tool storage system designed for technicians to keep their tools mobile in and out of the shop. The trolley features one large bottom drawer and two smaller drawers that operate on ball-bearing slides and are lockable. The top tool box is removable, and the trolley handle can be lowered if the top box is removed. The trolley offers sheet metal construction with ABS trim, a removable tote for fasteners and small items and built-in elastic cords to secure larger items.

Circle 26 on card, or enter at "e-inquiry" on VehicleServicePros.com



**When Help Is Needed Most
Remotely Log On
With Another Tech**

- Remote access of another Launch professional tool
- Remote access to perform bi-directional controls
- Remote access to live data
- Remote access to special test and factory level relearns
- Remote access available to Identifix repair hot line

www.launchtechusa.com

1820 S. Milliken Ave • Ontario, CA 91761 • Phone: 1-877-528-6249

LAUNCH TECH USA

Circle 41 on card, or enter at "e-inquiry" on VehicleServicePros.com



Collapsible arms for compact storage

The OEMTOOLS 4-Way Folding Lug Nut Wrench, No. 20563, features collapsible arms for compact storage. The wrench's heavy duty, drop-forged steel construction is chrome plated to resist rust. The four socket sizes fit SAE and Metric lug nuts standard on most passenger vehicles, according to the company. This wrench is designed with socket sizes 11/16", 3/4", 13/16" and 7/8". This folding lug nut wrench is designed as a space-saving alternative to a standard lug nut wrench.

Circle 43 on card, or enter at "e-inquiry" on VehicleServicePros.com

Locating **short** and **open circuits** faster and more accurate than ever before.



PPECT3000 **POWER PROBE SHORT/OPEN ELECTRICAL CIRCUIT TESTER**

The Power Probe ECT3000 transmits a signal into an isolated circuit (shorted or open) and traces the direction to the problem. It's perfectly designed to track down wiring problems in trailers, tractors and hard to reach places. The receiver allows you to see the distance from the wire being traced and the direction to the short. The auto-signal locking feature eases first-time use and eliminates the need to remove interior trims and carpets. The integrated flashlight will illuminate the workspace and the automatic 10-minute shut off helps users save battery life.



ACCURATE



FAST



INTELLIGENT



WWW.POWERPROBETEK.COM | 800.655.3585

Circle 44 on card, or enter at "e-inquiry" on VehicleServicePros.com

NEW PRODUCTS



Manage bulk fluid inventory

The Lumax 110-120V Diaphragm Pump, No. LX-1361, offers a solution for bulk fluid inventory management for DEF, antifreeze and other compatible fluids. This pump offers 330-watt power, 3A motor amps and a maximum suction lift of 32'. The pump weighs 13 lbs, has a 5' cord and has an inlet and outlet diameter of 1" NPT thread.

Circle 28 on card, or enter at "e-inquiry" on VehicleServicePros.com



Fits hard-to-reach areas

The IPA Micro-Bore and Valve-Guide Brush Sets, Nos. 8087 and 8088, are designed for cleaning tubes, bores, valve guides and more. These 8-pc sets include 9" long brushes in 1/8", 5/32", 13/64", 1/4", 5/16", 3/8", 7/16" and 1/2" diameters. The twisted wire is designed to provide increased cleaning action, and flexible shafts help them fit in hard-to-reach areas. Each brush is fitted with an extra-large loop finger to aid control. This set is available in stainless steel (No. 8087) or brass (No. 8088).

Circle 31 on card, or enter at "e-inquiry" on VehicleServicePros.com

Match compressed air plugs and couplers

The Milton Industries ColorFit Color Connector System allows users to quickly match compressed air plugs and couplers. ColorFit is available in M-style (red), A-style (green) and T-style (blue). The ColorFit V-style HighFlowPro (purple) provides up to 70 percent more flow than standard couplers, according to the company. All ColorFit plugs and couplers are interchangeable with standard fittings. These connectors can be used to separate lubricated lines from dry lines, or to distinguish between high-pressure and low-pressure lines.

Circle 32 on card, or enter at "e-inquiry" on VehicleServicePros.com



HOT NEW PRODUCTS

**CARB
FLAME**

MANIFOLD

**SPARK
PLUG**

FOR MORE INFORMATION OR TO ORDER PLEASE CONTACT YOUR PARTICIPATING SNAP-ON FRANCHISEE



Snap-on and Wrench "S" are trademarks of Snap-on Incorporated and used under license. All other marks are trademarks of their respective holders. ©2017 Snap-on Incorporated. Printed in U.S.A. www.snapon.com



Circle 33 on card, or enter at "e-inquiry" on VehicleServicePros.com

PTEN

ONLINE



WE'RE ALWAYS ON.
VEHICLESERVICEPROS.COM

TOOLS · EQUIPMENT · VIDEOS · TECH TIPS · TECHNOLOGY · AND MUCH MORE



Keeps consistent tension on blade

The **Constant Pressure Tube Cutter** from **Cal-Van Tools** uses a spring to keep consistent compression on the cutting blade to the tube. This constant pressure is designed to allow users to cut through thin walled steel tubing without having to continually tighten or readjust the cutter. Users can turn the adjustment handle until the alignment marks line up, then turn the cutter until the tubing is cut, the company says. This tool can cut a range of tubing from 1/8" to 1-1/8", and features a replaceable blade.

Circle 49 on card, or enter at "e-inquiry" on VehicleServicePros.com

Wide, stay-open top

The **Klein Tools Tradesman Pro Wide-Open Tool Bag**, No. 55469, offers 42 pockets in varying sizes inside and out: exterior front and back pockets for tools or small parts, mesh side pockets for tools and equipment, 33 interior pockets for tools, parts and gear and a large interior zipper pocket. The bag features a wide, stay-open top, fully molded bottom for protection from the elements and an orange interior designed to make finding tools easier. The bag has handles and a shoulder strap with extra padding for comfort while carrying.

Circle 50 on card, or enter at "e-inquiry" on VehicleServicePros.com



Low-profile knurled thumb wheel

The **Cornwell Tools 3-pc Quarter Stick Ratchet Set**, No. EC4S3XL, contains the following low-profile ratchet sizes: 11.75", 8" and 4.5". These ratchets offer a 1/4" square drive on one end and a magnetic bit drive on the other. Both drives are reversible and include a low-profile knurled thumb wheel for tight areas. These ratchets feature a 15-degree offset and are designed for body work, under dash, motorcycles, fan cowls and other hard-to-reach areas.

Circle 51 on card, or enter at "e-inquiry" on VehicleServicePros.com

DO YOU WORK ON GERMAN BRAKE CALIPERS?

LT4995 GERMAN VEHICLE BRAKE CALIPER SOCKET AND BIT SET

- Works on all German vehicle brake caliper applications
- Audi, BMW, Mercedes Benz, Porsche, VW
- Packaged in a custom blow molded case
- Every German vehicle brake caliper socket/bit when you need it
- Lifetime warranty
- Patent Pending
- Includes - 3/8" Drive Bits

| | |
|--------------|--------------------|
| 7mm x 24mm | 1/4" Drive Bits |
| 8mm x 24mm | 9mm x 20mm |
| 9mm x 50mm | 1/2" Drive Sockets |
| 7mm x 65mm | 11.5mm x 50mm |
| 7mm x 92mm | AS22 x 48mm |
| 11mm x 100mm | |



Turns smartphone into diagnostic tool

The **Autel MaxiAP AP100 Scan Tool** is designed to turn an iOS or Android device into a diagnostic tool that can scan a vehicle's powertrain and monitor its performance. This tool is compatible with European, Asian and U.S. OBD-II/EOBD-enabled vehicles from 1996-present, and includes a Bluetooth OBD-II connector and free app. Notable features include reading/clearing DTCs, Mode 6, 1/M readiness, freeze frame and live data, retrieve vin, repair reports, O2 sensor monitor and vehicle status.

Circle 53 on card, or enter at "e-inquiry" on VehicleServicePros.com

ROTATING RING LUG NUT REMOVAL MADE EASY

LT4569 GERMAN VEHICLE ROTATING RING LUG NUT REMOVAL KIT

- Easily remove rotating ring lug nut locks from Audi, BMW, Mercedes Benz, Porsche, VW
- Use LT4569A Silicon Welding Shield to protect wheel from heat damage while you Mig weld rotating ring to lug nut
- With rotating ring welded to lug nut, use included twist socket (LT4569B) to remove lug nut
- Safe, Fast, Easy solution to rotating ring lug nut locks
- LT4569A consumable item with factory defect warranty only
- LT4569B has a lifetime warranty
- Patent Pending on LT4569A Silicone Welding Shield



We Make Good Ideas

LOCK TECHNOLOGY, INC.
Toll Free 800-421-7241
www.lttools.com
lttools@lttools.com

Circle 52 on card, or enter at "e-inquiry" on VehicleServicePros.com

PROFESSIONAL QUALITY & ACCURACY.

FAST, ACCURATE, & ECONOMICAL IMAGING WHEEL ALIGNMENT.

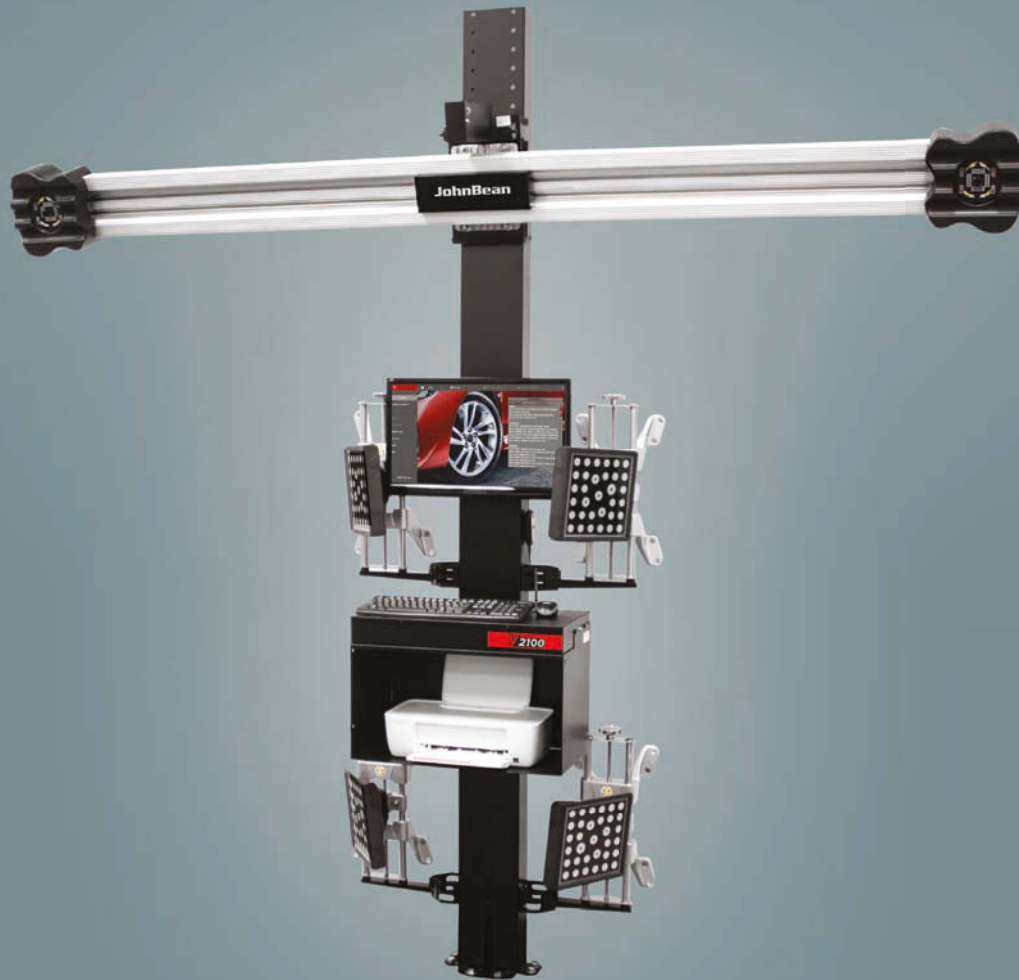

INTRODUCING THE **V2100** IMAGING WHEEL ALIGNMENT SYSTEM

Utilizing advanced imaging technology, the V2100 provides accurate, real-time measurements - reducing setup and measurement times while generating serious productivity benefits. Combining state-of-the-art technology with our new, easy to use software, the John Bean V2100 will have your technician performing high quality alignments in a matter of minutes.

For more information on how the V2100 can improve your team's performance, visit www.JohnBean.com.

JohnBean

Large or Small,
Lead Acid or Lithium

CHOOSE THE BRAND THAT MEANS POWER

Jump-N-Carry jump starters are ideal for use in a wide variety of jump starting environments, including automotive, marine, fleet and industrial. Extreme jump starting power, long cranking duration and extended service life are the key features of **Jump-N-Carry**.

New 300 Series lithium jump starters bring dependable power, valuable features and trademark durability to this class of product. Model JNC318 features a PreHeat mode to overcome frigid temperatures, a challenge for many lithium units. Both models feature enhanced safety circuitry for peace of mind.

Whether you rock it old school or prefer the new kid on the block, **Jump-N-Carry** means power, each time and every time you use it.



**JUMP
n Carry**
www.jumpstarter.com



**TEXT TO
WIN!**

Text JNCPower to 43506
for a chance to win the ultimate
Garage Power Pack.

Visit cloreinfo.com/garagegiveaway
for complete details.

Circle 54 on card, or enter at
"e-inquiry" on VehicleServicePros.com

NEW PRODUCTS

Foam lather spreads easily

The Solopol GFX Heavy Duty Foam Hand Cleanser from Deb Group is designed to remove medium to heavy duty contamination such as oil, grease and grime without leaving hands feeling dry, rough and cracked. This hand cleaner offers patented foaming technology. The foam lather spreads easily for quick and powerful cleansing. Solopol GFX features a fresh citrus scent, and is certified UL EcoLogo and USDA BioPreferred.

Circle 55 on card, or enter at "e-inquiry" on VehicleServicePros.com



Feature heavy textured surface

The Adenna Catch Orange Nitrile Powder Free Gloves feature a heavy textured surface for improved grip. This glove is designed to offer extra protection and stronger resistance to wear and tear. The orange color increases visibility at the workplace to help enhance safety. The extra thickness makes these gloves more durable while working on rough jobs, and also helps ensure that they keep hands safe and protected against harsh chemicals, solvents and paints.

Circle 57 on card, or enter at "e-inquiry" on VehicleServicePros.com



Communicates via Bluetooth or can be hard-wired

The Matco Tools Maximus Scan Tool Heavy Duty Module, No. MDHDM, extends the existing Maximus 2.0/2.0A tablet scan tool coverage with heavy duty truck capabilities. The device communicates via Bluetooth or can be hard-wired to the vehicle. This unit supports an assortment of key functions, including: Cylinder Compression Test, Injector Cut Out Test, DPF Regeneration and more. The MDHDM works on multiple brands, including: Caterpillar, Cummins, Detroit, Freightliner, Fusco, Hino, International, Isuzu, Kenworth, Peterbilt, Sterling, Volvo and more.

Circle 69 on card, or enter at "e-inquiry" on VehicleServicePros.com



Anti-fog, anti-scratch lenses

The Galeton Miter Safety Glasses offer anti-scratch, anti-fog lenses with an ultra adjustable rubberized nosepiece designed for a customized fit. The temple arms feature openings at the end for a lanyard to loop through. These glasses filter 99.9 percent of UV rays and meet ANSI Z87+. The Miter Safety Glasses are available with clear lens (No. 13202) or smoke anti-fog lens (13203).

Circle 58 on card, or enter at "e-inquiry" on VehicleServicePros.com



EZ NITRO PLASTIC WELDER

Plastic Repair Made Easy

The Dent Fix EZ Nitro plastic welder kit (DF-EZN1) is a plastic inert gas welder with Flow Adjust Switching Technology, eliminating the need to adjust and set the proper air and gas flow.



THE VALUE OF
PEACE OF MIND



QUALITY YOU
CAN TRUST



Contact your local
Distributor TODAY!

\$2,695
MSRP

PART #
DF-EZN1

The EZ Nitro kit includes a nitrogen welder, storage cart, tank regulator, aluminum tape, heat gun holster, hand seamer and an assortment of plastic rods. A nitrogen tank is sold separately.

WWW.DENTFIX.COM
Circle 59 on card, or enter at "e-inquiry" on VehicleServicePros.com



**DO IT ONCE.
DO IT RIGHT.
BUY A MOHAWK!**

**LIFTS THAT LAST
A LIFETIME**



System I

TWO POST LIFTS

7,000 through 30,000 lb. capacities with 25 year structural warranty. **Inquiry #10**



STORAGE LIFTS

10,000 through 18,000 lb. capacities for storage and vehicle service. **Inquiry #11**



MOBILE COLUMN LIFTS

MP-Series electric-hydraulic mobile lifts available in 2, 4, 6, or 8 post configurations. **Inquiry #12**



FOUR POST RUNWAY LIFTS

19,000 through 120,000 lb. capacity models give complete under vehicle access. **Inquiry #13**



TR-75



www.mohawklifts.com/PTEN
Phone: 518-842-1431 • Fax: 518-842-1289

1-800-833-2006



Circle 60 on card, or enter at "e-inquiry" on VehicleServicePros.com

NEW PRODUCTS

Enables connection to most automotive connectors

The Electronic Specialties 54-pc Universal Test Connector Kit is designed to enable connection to most automotive and heavy duty marine connectors, both foreign and domestic. The kit features 26 different connectors, several flat/spade types, round terminals, two Micro64 styles, three Deutsch connectors and Micro50 terminals that make connection to DMM's and scopes via the included 48" stacking banana plug test leads. The kit includes a deluxe storage case with clear window for easy viewing and selection.

Circle 61 on card, or enter at "e-inquiry" on VehicleServicePros.com



Available in SAE or metric sizes

The KT Pro 3/8" Drive Impact Sockets, Nos. A3403MP, A3405MP, A3404SP and A3406SP, are available in SAE and metric sizes. SAE sizes range from 1/4" to 3/4" (A3403MP and A3405MP), and metric sizes range from 7mm to 19mm. All KT Pro impact sockets are made with quality chrome molybdenum alloy steel and are precision heat-treated for maximum torque strength. These sets are backed with a lifetime warranty.

Circle 63 on card, or enter at "e-inquiry" on VehicleServicePros.com



Compatible with camera and radar-based driver assist systems

The Autel MaxiSys ADAS tablet uses one test frame for six systems of calibration to cover 11 manufacturers, according to the company. The Advanced Driver-Assistance Systems tablet features a sliding panel on the crossbar that allows users to attach auxilliary tools such as a reflector, night vision device or Doppler signal reflector. The pattern panels can be adapted for multiple vehicles. This tablet is compatible with a wide range of camera and radar-based driver assist systems and is designed to provide modular OE-level diagnostics and calibration.

Circle 62 on card, or enter at "e-inquiry" on VehicleServicePros.com



Offers 50,000 hour rating

The Coxreels Industrial Duty LED Lights are available on the company's PC13 cord reels. These lights feature a variety of industrial-grade features and options, including a 50,000 hour rating, internal light diffusers and shatter-resistant polycarbonate lenses. These lights also feature adjustable steel hooks or magnetic mounts for hands-free use.

Circle 64 on card, or enter at "e-inquiry" on VehicleServicePros.com



We've Got This.



#1. Plug in the kit.

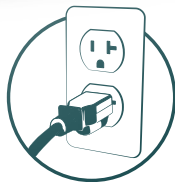

#2. Give us a call to be scheduled.



- Schedule for the next available appointment
- Or to choose a later time that works better for you

#3. We flash the car!

Our ASE-Certified Technicians Do The Work!

With the ever-changing demands in the Auto Repair Industry, our **RAP Flash Kit** provides everything you need for J2534 ECU programming. Our Pay-Per-Flash includes configuration, setup security functions; and in many cases, key programming.

Learning what it takes to be successful in J2534 ECU programming can now be a thing of the past.

Rely on your technicians for diagnostics, repairs, and bay turn-around. Let Drew Technologies do the programming for you.

Call or visit our website to register for your RAP Kit today!



DREW TECHNOLOGIES

AN OPUS COMPANY

844.235.2761

J2534RAP.com/PTEN

©2017 Drew Technologies, Inc. Patent(s) pending. 103017-1-RAP



Circle 65 on card, or enter at "e-inquiry" on VehicleServicePros.com

FF310

Fault Finder

Short and Open Circuit detector and tracer



A faster and easier way to find short and open circuits:

- ▶ **Identify short and open circuits**
- ▶ **Trace faulty wires inside conduits, harnesses, behind panels and upholstery**
- ▶ **Locate faults in broken, open or shorted wires**
- ▶ **Long (8") and flexible antenna for accurate tracking of wires in congested or hard to reach places**

To watch a demo video online and for more information visit

www.gtc.ca

or call us toll free

1-800-440-5582

GTC, V Ready and FaultFinder are trademarks of General Technologies Corp. - © 2017 General Technologies Corp

Circle 66 on card, or enter at "e-inquiry" on VehicleServicePros.com

NEW PRODUCTS

Features dual-sized spindle

The **Mighty-Seven Air Vertical Polisher**, No. QP-335, is a lightweight polisher designed to be easy to use and to keep user safety a top priority. The tool weighs 2.5 lbs and has low noise output, with only 85 dBA at 90 psi. This tool features a dual-sized spindle with a female 5/16"-24 inner thread for use with a 5" polishing pad, and a male 5/8"-11 outer thread for a 6" polishing pad.

Circle 67 on card, or enter at "e-inquiry" on VehicleServicePros.com



Designed for portability

The **Miller Electric Fusion 160 Welder** is designed to be a versatile welder/generator that offers portability for outdoor work, while also providing the ability to weld safely indoors without starting the gas engine. The machine weighs 222 lbs, which is lighter than other similarly sized generators, according to the company. The Fusion 160 delivers a smooth, stable arc stick that helps make it easier for operators to produce better welds. The welder delivers up to 160A of stick welding power, and the generator produces up to 6,500W of power.

Circle 68 on card, or enter at "e-inquiry" on VehicleServicePros.com



Three detachable pulling jaws

The **Kukko Universal Puller**, No. 486-1, features three detachable pulling jaws and is designed for the removal of bearings, gears, discs and more. This puller offers self-locking stop pins designed to ensure quick and easy replacement of the pulling jaws without having to relieve the pressure spring in advance. Users can set the pulling jaw position with the locking lever, and the spring technology is designed to be compact and maintenance-free. This puller has universal application with the use of two-arm and three-arm cross bars for internal and external pulling.

Circle 73 on card, or enter at "e-inquiry" on VehicleServicePros.com



Includes 19,435 new codes

The **Cojali Jaltest 17.3 Software** offers increased diagnostic capabilities. The installment includes 19,435 new codes, 1,433 new electronic modules, 1,350 new functionalities and four new brands. This new information is designed to offer improved access to OE-level maintenance tools and technical information.

Circle 70 on card, or enter at "e-inquiry" on VehicleServicePros.com

STOP TRYING TO BE COOL



COOL BOSS™

Put an end to all things sticky, stuffy and **totally not cool**. Let us handle the coolness while you focus on what you do best. The Cool Boss is a portable evaporative cooler that covers well over **2,000 sq. ft.** and reduces air temperatures by as much as **26°F**. Plus, it only costs about **one dollar per day** to operate.

That's pretty... what's that word again? Find out at www.thecoolboss.com.

Call **1-855-2BE-COOL**
or visit www.thecoolboss.com

Free shipping to most areas in the 48 contiguous states.

© 2017 Cool Boss • BendPak Inc. and Cool Boss are registered marks.

Circle 71 on card, or enter at "e-inquiry" on VehicleServicePros.com

COOL BOSS™
A BendPak Company

This is my BendPak

BENDPAK

BP

***There are many,
But this one's ~~mine.~~
Ours***

"We build REAL badass trucks. Our diesel runs on pure BendPak pride, baby!"

- Diesel Dave & Heavy D, Owners of Sparks Motors and stars of TV's "Diesel Brothers"
www.dieselsellerz.com

BP BendPak®

For more information on BendPak's entire product line, call 1-800-253-2363 or visit www.bendpak.com

© 2017 BendPak, Inc • BendPak, Inc is a registered trademark.

Circle 72 on card, or enter at "e-inquiry" on VehicleServicePros.com



Offers dual power input

The HSM200 4-in-1 Synergic Welding System from H&S Autoshot features Synergic welding capability and simple scroll-down settings for steel, aluminum and silicone bronze on a large LCD display. This system offers dual power input for MIG, TIG, Stick and Spool Gun operation. The standard package includes PFC power supply with LCD screen; HSL15 MIG gun; HSM17 TIG torch with quick-connect welding cable 12.5'; 200A work clamp with quick-connecting welding cable 10'; 200-amp electrode holder with quick-connect welding cable 10'; foot pedal control with direct-connect cable; 115V jump-power cord; dual-gauge gas regulator; AK-2 torch kit and operator manual.

Circle 56 on card, or enter at "e-inquiry" on VehicleServicePros.com



Offers flood light and spot beam

The Coast Rechargeable HP10R LED Flashlight offers 1,050 lm and a beam distance of up to 1,017'. The flashlight features Coast's Pure Beam Optic technology with ultra-wide flood and bulls-eye spot beams designed to produce a consistent, clear circle of light. The light includes a charging port, and the charging cable plugs into the micro-USB within the tail cap. The HP10R can run on the included lithium rechargeable battery or on standard alkaline batteries.

Circle 74 on card, or enter at "e-inquiry" on VehicleServicePros.com

INNOVATIVE TOOL STORAGE

NEW
colored socket
trays from
Hansen
Global

The ORIGINAL Hansen Socket Tray

1/4" Drive Metric
Green Socket Tray



3/8" Drive Metric
Orange Socket Tray



1/2" Drive Standard
Green Socket Tray



1/2" Drive Metric
Orange
Socket Tray



100% made in the USA
and backed with a
lifetime guarantee



Hansen has the way to straighten out toolbox clutter and chaos. Socket trays come in six sizes, two each in 1/2", 3/8", and 1/4" drives for both SAE and Metric sockets. All trays are available in orange or green.

HANSEN

GLOBAL INC.

877-793-5213
hansenglobalinc.com

251 Taylor Street
Two Rivers, WI 54241

Circle 75 on card, or enter at "e-inquiry" on VehicleServicePros.com

NEW PRODUCTS

Offers time-release penetration

The **B'laster PB Penetrating Grease** is designed to penetrate existing rust and corrosion and also stay on metal surfaces longer than conventional greases to provide long-lasting lubrication and protection against rust and corrosion. This high quality synthetic grease offers a time-release penetrating action and is designed for farm and agriculture equipment, landscaping, construction, mining and automotive applications. This grease is NLGI Grade 2.



Circle 76 on card, or enter at "e-inquiry" on VehicleServicePros.com



Turns laptop into a diagnostic tool

The **Automotive Test Solutions EScan Elite**, No. ESN3000, turns a laptop into a diagnostic scan tool. The EScan Elite offers automated MAF testing, fuel trim analytics, catalytic converter diagnosis, volumetric efficiency calculation, unlimited data recording, relative cranking compression test, accelerometer power test, accelerometer braking test and small VCI that plugs directly into the OBD-II port. The kit includes the EScan Elite user interface, USB cable, Bluetooth adapter and a USB software card.

Circle 77 on card, or enter at "e-inquiry" on VehicleServicePros.com

Environmentally friendly

The **Winntec S-Wipes** premium hand wipes are designed to clean even the dirtiest shops. These environmentally friendly wipes come in a high capacity dispense box so that they are always handy to keep the shop and the technicians clean. S-wipes are designed to be moisturizing, with no water needed, tough on grease and have a three-year shelf life. Each box contains 336 wipes.

Circle 78 on card, or enter at "e-inquiry" on VehicleServicePros.com



GOT A FROZEN/DAMAGED LUG NUT OR FROZEN HUB?

LT1350 LUG RIPPER II

- Don't torch frozen/damaged lug nuts off just drill out the lug nut/stud threads only in 11 minutes or less
- 16mm Tungsten steel drill bit with 4 carbide cutters allow for speed and durability
- The LT1350-8 Water Bladder is **now available to purchase**, keeping coolant flowing with six feet of hose and a water control valve for one man operation
- **Patent Pending**
- Includes 4 drill guides -

- 17mm - 11/16"
- 19mm - 3/4"
- 21mm - 13/16"
- 23mm - 7/8"



Tungsten drill bit w/4 carbide cutters drills out female/male threads on lug nut/stud only!

SEE HOW IT WORKS



LT830A HUB SHOCKER

- Safely remove all frozen hubs instantly without damaging axle
- Universal fit mounts to all axle bolted hubs - 5, 6 & 8 lug hubs
- Mounts to two studs using supplied flanged nuts in seconds
- Use w/5 lb. hammer to knock frozen hubs out of axles
- Flanged nuts included for improved safety & performance
- **Ideal for Dodge and other HD trucks**
- Two mounting holes in 3/4" steel back plate
- 1/4" steel square tubing and striking plate



SEE HOW IT WORKS



Included flanged nut sizes - 2 each

- 12mm - 1.50
- 14mm - 1.50
- 7/16" - 20
- 1/2" - 20
- 9/16" - 18
- 5/8" - 18



IN USE



Your Automotive Specialty Tool Source

LOCK TECHNOLOGY, INC.
Toll Free 800-421-7241
www.lttools.com
lttools@lttools.com

Circle 79 on card, or enter at "e-inquiry" on VehicleServicePros.com

Automatically measures tire tread depth

The **Hunter Quick Tread** inspection technology is designed to automatically measure tire tread depth and capture vehicle identification as users drive into the service lane. This console includes everything needed to run a fully-automatic inspection lane and can be connected to a network printer at the service desk to provide customers inspection result printouts. The system can also be integrated with multi-point inspection providers to supply digital inspection reports to customers.

Circle 80 on card, or enter at "e-inquiry" on VehicleServicePros.com





Innovative Tools. Better Prices. Quality Results.

We Are Used Here

ADJUSTABLE PLIERS

All-in-One Design

Simply press the release button to adjust from a straight to an offset angle.



22625

WIDE MOUTH BAG

Built Tough, Not Cheap

Keep your tools safe and secure when transporting and storing. Durable 1680D polyester bag (with a rugged plastic base) can handle the toughest conditions.



24543

Circle 81 on card, or enter at "e-inquiry" on VehicleServicePros.com
OEM-Tools.com • Available at Various Distributors.

NEW PRODUCTS

For U.S. and European cars

The Killer Tools Bumper Perfect Hole Punch, No. ART251, is designed for placing holes in bumpers for parking sensors. Instead of drilling holes and cleaning them up, users can use a punch designed to make a perfect hole for parking sensors in a fraction of the time. The Bumper Perfect Hole Punch is designed for U.S. and European model cars.

Circle 82 on card, or enter at "e-inquiry" on VehicleServicePros.com



Offers seven brightness levels

The Light Vest Multi Pro from Light Vest is a durable safety vest suited for professional use. This vest is designed to be durable and reliable with 24 LEDs that can illuminate the surrounding area by up to 5m. The vest offers seven brightness levels, with the highest being 560 lm. The LEDs are coated with an advanced nano-coating for additional protection, and can last for up to 100 hours of usage, according to the company. The product can be fully charged within three hours using the included charger.

Circle 83 on card, or enter at "e-inquiry" on VehicleServicePros.com

Expanded collision repair coverage

The Snap-on Software Upgrade 17.4 covers 49 domestic, Asian and European vehicle makes with general repairs, as well as newly expanded collision repair coverage. The update features new 2017 factory-level coverage for Buick, Cadillac, Chevrolet, GMC, Lexus, Toyota, Nissan and more. This software upgrade offers access to over 4.9 million codes, tests, tips and data for 1981-2017 model years for extensive coverage, and coverage for more than 4.3 million Fast-Track guided component tests.

Circle 84 on card, or enter at "e-inquiry" on VehicleServicePros.com



FIBER PATCH

RAPIDFIX

Ultraviolet Light or Sunlight Activated Repair Patch. Easy-to-use. Self-adhesive. Non-flammable. Non-toxic.



Cures with sunshine or ultraviolet flashlight.



FOUR SIZES – 3" x 6" • 6" x 6" • 6" x 9" • 9" x 12"

ECONOMICAL – Use only what you need. Return unused product to sealed foil pack.

FAST CURING – With a UV flashlight or sunlight.

MOLDABLE – Follow contours of the repair.

EASY TO USE – One step, no mess. Can be drilled, sanded, and painted, multiple sizes.

Automotive - Hardware - Recreational - Industrial

rapidfix.com • 800.542.3697

Circle 85 on card, or enter at "e-inquiry" on VehicleServicePros.com

Lowered height of 4.625"

The BossLifts VLA04 Vehicle Lift by Herkules is designed to offer strong, dependable and reliable vertical lifting. This lift has a raised height of 43.25" and provides 6,000 lbs of lifting power. The VLA04 has a single platform and a lowered height of 4.625" and safety stops that allow various working height options.

Circle 86 on card, or enter at "e-inquiry" on VehicleServicePros.com



BossLifts

Double sided light bar

The Streamlight Stinger Switchblade is designed to be a compact, powerful worklight for automotive professionals. The light can be used as a handheld, hands-free or hanging drop light. The Switchblade offers a double-sided light bar that rotates 180 degrees to offer three lighting options. The white LEDs deliver 800 lm of area illumination. The light's magnetic base attaches to metal surfaces for task-specific lighting. Three hooks, including an integrated retractable hook, allow for multiple hanging options, and it folds for compact storage.



Circle 87 on card, or enter at "e-inquiry" on VehicleServicePros.com

STOP CHASING

Large soft-touch controls offer an ideal user-interface



Adjustable display adjusts to suit operator preferences



Features tape-weight holder and feeder



Model DST30P
MSRP: \$1,910
*Free Shipping

Looking for a one-spin-and-done solution to your wheel vibration problems? Ranger's new DST-30P wheel balancer is a highly accurate, zero-tolerance machine that makes your work faster, easier and more profitable than ever before. Our Eco-balance™ technology precisely calculates the minimum amount of weight needed to achieve an optimal balance, dramatically reducing the weight added per wheel. Warning: this will result in REAL savings. If you're tired of chasing weights instead of your dreams, give us a call.

For more info, contact your local BendPak/Ranger dealer or call 1-800-253-2363.

Circle 88 on card, or enter at "e-inquiry" on VehicleServicePros.com

*Free shipping on all Ranger Products to most areas in the 48 contiguous states.
© 2017 Ranger Products • BendPak Inc. and Ranger Products are registered marks.

R Ranger

Classic Lift, Modern Look

At BendPak, "classic" means quality. We go through every measure to certify our lifts according to the latest ALI standards.

Plus, with this latest Gunmetal Gray touch-up, we think our lifts are now the best-looking, too.

Ahem—*still* the best-looking.

**B
E
N
D
P
A
K**



BP BendPak



Circle 89 on card, or enter at "e-inquiry" on VehicleServicePros.com

1-805-933-9970 • www.bendpak.com

© 2017 BendPak Inc. All rights reserved.

BP BendPak

Removes broken oil dipsticks

The ProMAXX PowerPull Oil Tube Extractor is designed to facilitate removal of broken oil dipsticks in Ford engines. According to the company, current methods of removing broken dipsticks are frustrating and time-consuming. This extractor quickly screws into the damaged tube and the aggressive thread of the tool bites into the steel tube, allowing users to remove the damaged piece from the top of the block.

Circle 90 on card, or enter at "e-inquiry" on VehicleServicePros.com



Both a flashlight and a floodlight

The Bayco Nightstick USB Rechargeable Tactical Dual-Light Flashlight, No. NSR-9854XL, can be used as either a flashlight or floodlight. The flashlight offers 850 lm with a 280 m beam. The floodlight offers 200 lm of unfocused light for close-up illumination. Both the flashlight and the floodlight can be turned on at the same time to offer maximum versatility. A tail-switch operates both the flashlight and the floodlight in on configuration. The housing, tail-cap and bezel are made from aircraft-grade 6061 T6 aluminum with a Type II hazard-anodized finish.

Circle 91 on card, or enter at "e-inquiry" on VehicleServicePros.com



Inspired by classic pin up motifs and traditional tattoos

The SATAjet 5000 B Sailor Spray Gun from SATA Spray Equipment features a design inspired by pin up motifs and traditional tattoos. This 'Sailor Lady' model is a fully functional gun suitable for daily use in the paint shop. This special edition gun is available in all currently available configurations of the SATAjet 5000 B spray gun series with the option of HVLP and RP technology in both non-digital and digital format, and with a selection of RPS disposable cups or a QCC reusable 0.6l plastic cup.

Circle 92 on card, or enter at "e-inquiry" on VehicleServicePros.com



Cuts light gauge sheet metal

The Mayhew 5-pc Pneumatic Body & Panel Tool Set, No. 32027, is designed to help technicians cut, trim, slit and rip body panels, fenders or any other light gauge sheet metal. The set includes a double cut body ripper, panel cutter, panel splitter, slotted panel cutter and sheet metal trimmer. The set features a black oxide finish to help prevent corrosion. This set is made in the U.S.A. and includes a lifetime warranty.

Circle 93 on card, or enter at "e-inquiry" on VehicleServicePros.com



For highly corrosive chemicals

The Hannay Reels Chemical Series Reel is designed for bulk distribution and/or delivery of highly corrosive liquids for a variety of applications. These reels provide quick deployment and pick up of hose while keeping harmful fluids contained, provide less wear and tear than manual coiling and are built with safety in mind, according to the company. This series offers handles 3/8" through 1-1/2" ID hose, ranging from 50' up to 200' long; manual or power rewind with optional auxiliary crank rewind on specific models; special swivel mounting bracket with clamp to hold the CPVC swivel in place for easier operation; and standard steel construction, with stainless steel available on request.

Circle 94 on card, or enter at "e-inquiry" on VehicleServicePros.com

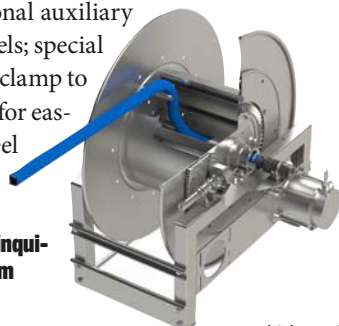



ULINE
SHIPPING SUPPLY SPECIALISTS

STORAGE SOLUTIONS

ORDER BY 6 PM FOR SAME DAY SHIPPING

**COMPLETE CATALOG
1-800-295-5510**

Circle 95 on card, or enter at "e-inquiry" on VehicleServicePros.com

2017 EDITOR'S PICKS

SEMA
SHOW

aapex
ahead of the curve

We saw a number of products introduced at the AAPEX and SEMA shows again this year. Here you will find some of the tools and equipment selected by our editorial staff that piqued our interest.

Bartec QST250 Parking Sensor Tool

The **Bartec QST250 Parking Sensor Tool** is designed

to quickly and easily test the functionality of ultrasonic parking sensors. This tool presents a representation of the sensor output and relative strength. The kit includes a remote sensor probe that attaches to the tool and the bumper adjacent to the target sensor, allowing users to operate the tool from the driver's seat. The kit includes four AAA batteries and a quick start guide.

Editor's Note: More vehicles are seeing through the blind spots and even parking themselves. The tool tests and measures parking sensors commonly found on today's vehicles. It is easy enough for one person to set up and use.

Circle 96 on card, or enter at "e-inquiry" on VehicleServicePros.com



ALLDATA Diagnostics

ALLDATA Diagnostics turns a tablet into a scan tool. This scan tool has a Vehicle Connection Interface (VCI) that attaches to the vehicle's OBD-II port and links wirelessly via Bluetooth to an Android, Windows 10 or iOS tablet. ALLDATA Repair or Collision is built in, so codes link directly to relevant OEM-direct articles. Technicians can retrieve and clear manufacturer P, B, C and U codes. The tool also reads and displays PIDs, providing live sensor data from all modules and vehicle systems, and offers bi-directional component control. ALLDATA Diagnostics offers full system, exportable pre- and post-DTC scan reporting and includes coverage for domestic, European and Asian vehicles.

Editor's Note: This tool provides both OE and non-OE wiring diagrams, with the ability to show multiple pages of wiring diagrams on the same screen. When the unit scans a vehicle, it provides the results of the scan directly into usable information. In other words, the interface allows the user to click on any of the codes pulled from the scan to access more information for assisting with diagnosis and repair. This diagnostic tool is set up through a monthly subscription-based model.

Circle 97 on card, or enter at "e-inquiry" on VehicleServicePros.com



Audatex Vehicle Health Check

The **Audatex Vehicle Health Check** is designed for pre- and post-scanning, diagnoses and repair. Vehicle Health Check features multiple package options to meet varying budgets, diagnostics needs and skill levels. VHC Pro includes a portable Bluetooth vehicle connectivity interface and an application for smartphones and tablets. Users can perform full system scans and produce a health report with confirmed fixes from Identifix. The VHC Technician kit includes a ruggedized and warrantied 10.1" tablet and full access to the Identifix DirectHit solution with OE procedures, wire diagrams, recall and TSB documents, plus industry confirmed fixes.

Editor's Note: The Vehicle Health Check lets industry professionals scan, diagnose and confirm the full health of a car's electronics as soon as the vehicle enters the shop, and once the repair is completed. The full system scan tool leverages the expertise of more than 60,000 repair shops contributing to the Identifix knowledgebase, and over 80,000 technicians that are part of the iATN network.

Circle 98 on card, or enter at "e-inquiry" on VehicleServicePros.com





Clare Automotive

Light-N-Carry Powerlight Rescue Multifunction Worklight

The Clare Automotive Light-N-Carry Powerlight Rescue Multifunction Worklight, No. LNC7480, provides lighting, jump starting and power supply capability. The Powerlight Rescue offers a 480 lm LED worklight that produces a wide, bright beam and a 60 lm focus beam for pinpointing exact areas. This tool delivers over 400 peak amps of jump starting power, and the 12,000 mAh battery uses UL-approved cells and a robust construction for long unit life. The power supply functions with two USB outputs, and an IP-54 dust/water ingress protection.

Editor's Note: One tool that can take the place of three (or more tools) — and do it well — is sure to free up valuable shop space and improve efficiency. This tool also delivers an impressive amount of power.

Circle 99 on card, or enter at "e-inquiry" on VehicleServicePros.com

S.U.R.&R.

Compact Pistol Grip Flaring Tool

The S.U.R.&R. Compact Pistol Grip Flaring Tool, No. PFT409, is designed for single-person line flaring for brake and other automotive fluid line applications. The heavy duty hydraulic pistol grip handle delivers 6,000 psi of pressure and requires little effort to squeeze. The PFT409 comes with all the punches and dies needed to create widely used SAE and DIN flares on S.U.R.&R. UltraBEND, steel or coated brake tubing. The tool can also create inverted flares for fuel, power steering and transmission lines.

Editor's Note: The PFT409 helps to ease the challenges of one-person setup, alignment and positioning. A magnetic yoke holds the dies in place, helping the installer avoid dropped discs or misaligning the tubing.

Circle 100 on card, or enter at "e-inquiry" on VehicleServicePros.com



Mitchell 1

Connected Car for Manager SE

The Mitchell 1 Connected Car Interface for the Manager SE Management system allows connected cars to communicate with repair shops. When a connected car communicates a diagnostic trouble code, the alert will show up in the SE management system of their designated shop with an "Alerts" icon. Then ProDemand provides repair jobs, wiring diagrams and real fixes, the company says. Connected car interface is designed to work with almost any telematics device.

Editor's Note: This comprehensive solution — set to launch early 2018 — will be a game-changer for repair shops and their customers. Integrated directly into Mitchell 1's Manager SE software and ProDemand repair product, the Connected Car feature is designed to sync with a variety of OBD-II telematics devices currently available on the market. If a customer has an installed device, they simply allow their aftermarket shop access to the vehicle.

Circle 101 on card, or enter at "e-inquiry" on VehicleServicePros.com

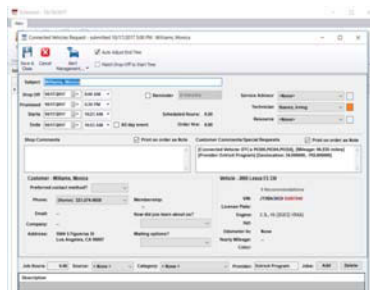

Portacool

Jetstream 230

The Portacool Jetstream 230 is designed to offer versatility and cooling comfort to professional, single-person workspaces. The product features oscillating louvers, low-water shutoff and Kuul Comfort MicroTech evaporative media to lower the temperature in hard-to-cool industrial and automotive shop areas.

Editor's Note: The small footprint of the Jetstream 230 is ideal for small shops, or for shops interested in having single units in each bay, and the unit's oscillating capabilities ensure a steady stream of cool air. PTEN Contributing Editor Barry Hoyland adds it would also be ideal for bays that house multiple tractors and trailers. "When you have a lineup of trucks and trailers adjacent to each other, the trailer (box) blocks airflow [around the shop] ... individual smaller units in each bay [would improve] airflow and cooling."

Circle 102 on card, or enter at "e-inquiry" on VehicleServicePros.com



Chicago Pneumatic

CP Cordless Angle Grinders

Chicago Pneumatic Cordless Angle Grinders have tight handles that are ergonomically designed to optimize the position of the battery and provide maximum comfort for users. The 4.5" and 5" models offer up to 8,500 rpm of grinding power. In addition to ensuring maximum material removal, the grinders are equipped with an adjustable metal guard and safety level.

Editor's Note: The battery inside this cordless grinder makes it possible to complete a lengthier job while still lending plenty of power while in-use.

Circle 103 on card, or enter at "e-inquiry" on VehicleServicePros.com

TOP 5

REVENUE GENERATING OPPORTUNITIES



39  **Reflashing**

42  **Electrical**

46  **TPMS**

50  **A/C Service**

52  **Hybrids**



REVENUE OPPORTUNITIES WITH REFLASHING AND REPROGRAMMING

Significant changes to vehicles over the past several years require a new arsenal of tools to address maintenance and repairs.

by Erica Schueller, Contributing Editor

Beginning with model year 2018, automakers will be required to provide all OBD-II information necessary for diagnosis and repair of vehicles. This includes the OEM software information needed to complete vehicle reflashing.

Reflashing, sometimes referred to as reprogramming, is the process of updating a vehicle's ECU calibration software with an updated version of the software.

"The J2534 market has seen significant changes over the past (several) years," says Glen Eaton, Product Manager, J2534 Products, Drew Technologies. "With later vehicle models having more and more modules and sensors, more manufacturers are providing more ECU programming capabilities and relearn procedures than ever before. Tool manufacturers and OEs alike have made significant improvements in how the tools are made and how the software is written."

Before having access to the necessary information to complete reflashing, independent repair shops would send customers back to the dealership to have this service completed, or they might call a mobile diagnostic technician complete the service.

"Programming has been, and is now even more of, an important tool to add to the shop's toolbox," Eaton says. "What better way to increase a shop's capability and service opportunities than to have their own J2534 tool? Without one, the shop is sending the vehicle elsewhere for that service, or simply



turning away business. Imagine the extra time required to send the vehicle elsewhere, perhaps involving towing as well and holding the customer's vehicle for a longer period of time. Add all the negative aspects together of not owning a J2534 device, then the cost of owning one becomes a no-brainer," says Eaton.

Prior to this standardization, many OEMs would use their own unique software language to communicate with a vehicle's ECU for software updates. "This made diagnostics and reprogramming different for every manufacturer, even individual car platforms within the same manufacturer," says John McNelis, Manager, Sales and Marketing, DG Technologies. "Tool and software developers had to communicate with all of these different formats" prior to the J2534 standard.

▲ J2534 Reflashing with CarDAQ-2

Photo: Drew Technologies

In 2004, SAE International J2534 Standard was introduced to "Provide the framework to allow reprogramming software applications from all vehicle manufacturers the flexibility to work with multiple vehicle data link interface tools from multiple tool suppliers," according to the SAE International website.

Essentially, this allows the automotive aftermarket access to any emission-related programming OEM information in a standardized format.

The J2534 standard was solidified with the implementation and adoption of the Right to Repair Memorandum of Understanding (MOU).

The MOU states automakers must be voluntarily compliant (or, in the case



of the state of Massachusetts, mandated) to provide access to OE level data to consumers and the automotive aftermarket. This include access to diagnostic and repair information, at the dealer level, for 2002 and newer vehicles; as well as pass-thru support beginning with 2018 model year vehicles.

However, many automakers have agreed to go above and beyond the minimum requirement from the MOU.

“While the mandate of Right to Repair is for model year 2018 (and beyond) for full module programming and diagnostic capabilities, many OEMs have provided these capabilities as far back as 1996,” Eaton says.

What’s the actual process for

completing vehicle reflashing? There is some setup involved. Users must first have the necessary equipment on hand – a Windows platform computer connected to a J2534-compliant pass-thru device, which is then connected to the vehicle through the OBD-II port – and obtain access to the OE software to aid in the reflashing.

After setup, users start the reflashing process and follow the computer prompts to complete it.

The OEM subscription information will be the variable which changes for every reflashing event, because it’s dependent on how much the OEM charges for this information.

“The user must pay to subscribe to

the OEM service website to access the latest vehicle software calibration files,” says John McNelis, Manager, Sales and Marketing, DG Technologies.

And that price tag varies substantially, depending on the vehicle manufacturer. “Many start at \$24.95 per day, but some require an annual subscription ranging from \$750 to \$1,300 per year,” he explains.

“This separation of reprogramming and diagnostics for newer cars and older cars is a major factor in the price difference of some interface adapter tools on the market today. Distributors and shop owners should buy and sell tools that will do both. They are more expensive,” says McNelis. **PTEN**

FIND MORE ONLINE

VEHICLESERVICEPROS

ARTICLE

THE PREVALENCE OF VEHICLE PROGRAMMING

J2534 programming continues to become more commonplace for many aftermarket shops. But how do shops make the most of this service?

How and when should you program computer modules on today’s vehicles? First, let’s come to agreement on some terms: flash, reflash, program, reprogram and software update are universally used to mean installing or updating software in a module or modules of a vehicle.

To read the full article, visit: VEHICLESERVICEPROS.COM/10898619

TECH TIP

CONSIDER INTELLIGENT BATTERY CHARGERS WITH A POWER SUPPLY FOR FASTER ROI

When deciding which battery charger or battery service equipment to use or purchase, consider a piece of equipment that provides multiple features.

Read more online: VEHICLESERVICEPROS.COM/10898619



TOOL REVIEW

DREW TECHNOLOGIES REMOTE ASSISTED PROGRAMMING (RAP) KIT

The **Drew Technologies Remote Assisted Programming (RAP) Kit** provides shop technicians the ability to complete J2534 ECU reprogramming updates and electronically-controlled parts replacements, with no start-up or equipment costs, or specialized training. See more at:

VEHICLESERVICEPROS.COM/20846132



OFFERS CONTROLLED BATTERY CHARGING

The **Midtronics Controlled Charger**, No. MCC-070, offers controlled charging to service different battery types (regular lead acid, AGM, EFB, Li-ion ready), app-driven charging routines and wireless connectivity to support automated software updates. The MCC-070 features J2534 reflashing support, quick fill, and full charging capabilities, on demand current and constant clean voltage to the vehicle battery for the extended period of time required to update the vehicle computer software, selectable voltage levels from 11V to 16V DC (0.1 VDC), pre-programmed applications and a streamlined user interface. The charger has full integration with Midtronics equipment and data system in an advanced battery management solution; also functional as a standalone product.

Circle 188 on card, or enter at “e-inquiry” on VehicleServicePros.com





Is that a mongoose in your pocket?



Maximize Right to Repair with MongoosePro®!

MongoosePro® is our low-cost, compact tool designed to be a complete OE-specific "PasThru" J2534 vehicle interface that enables your PC to communicate and perform ECU diagnostics and reprogramming. New to the family is our **MongoosePro® Nissan**, featuring both 04.04 and 05.00 API support! **MongoosePro®** is your portable, go-to solution proving you don't always have to go big to succeed!

Learn how the MongoosePro® can grow your business.

Call or visit our website today!



DREW TECHNOLOGIES
AN OPUS COMPANY
877.333.9036

DrewTech.com/**PTEN**



©2017 Drew Technologies, Inc. Patent(s) pending. 103017-1-MGP

Circle 104 on card, or enter at "e-inquiry" on VehicleServicePros.com



ELEVATE EARNINGS WITH ELECTRICAL WORK

As vehicles become increasingly autonomous, electrical systems become increasingly complex, creating revenue opportunities for repair shops and technicians that learn to complete electrical work well.

by Stefanie Von Rueden, Assistant Editor

Vehicles are reliant on an extensive network of controllers, electronics, wiring, computers and coding that controls everything from fuel management to transmission shifts, ABS, stability control, TPMS sensors and more. This creates a huge revenue opportunity for vehicle repair shops and technicians. According to Justin Fiset of Bosch Automotive Service Solutions, electrical work is a significant revenue opportunity because of the volume of work. “Consumers expect more of their vehicles, and with autonomous driving on the horizon, vehicle repair will center on electronics as drivers put on more miles and vehicles last longer,” Fiset says.

“Many techs shy away from electrical diagnostic testing,” adds Ron Kirsch, a Snap-on private label meter supplier. “It can be a frustrating and time-consuming job if you do not have the right test equipment and experience. Electrical systems and components continue to grow in popularity. Some techs send that type of work to other shops or do not fix the problem correctly. That opens up new opportunities for those that learn how to complete electrical work well.”

Electrical work has grown to be a major repair category, with increasingly complex tools to pinpoint and verify vehicle problems. “In the past, you really only needed a multimeter, circuit tester and maybe a few probes to check wiring connections. Now, specialized test

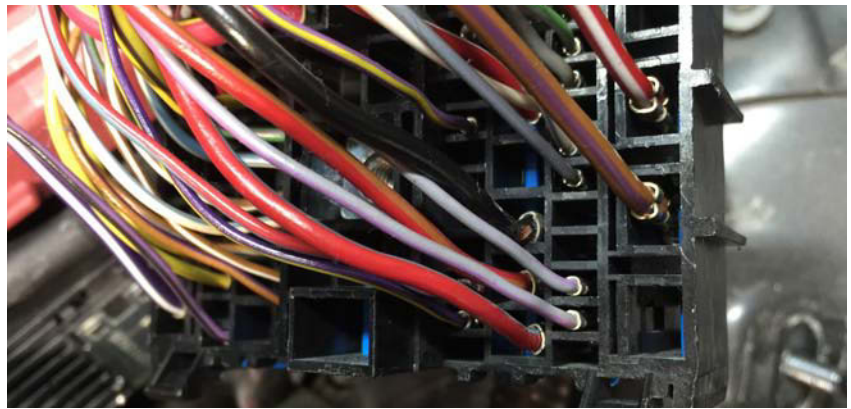

▲ This image shows the wiring in one of the connectors to the fuse/relay center. Note the black wire which shows heat damage (shrunken insulation, deformed connector).

Photo: B. Hoyland

equipment is needed to fix the vehicle correctly and avoid comebacks. The emergence of hybrids, electric vehicle and high-voltage systems also require more electrical system testing, training and knowledge,” Bosch’s Fiset says.

This rapidly changing and growing repair category can make electrical service difficult. It also proves the value of experienced, knowledgeable technicians. New technology such as automatic emergency braking, lane keep assist, lane departure warning, adaptive cruise control and automated driving technologies rely on electrical systems, and will need to be diagnosed and repaired. These systems and technologies continually evolve to become more efficient, convenient and cost effective.

“More and more electronics on vehicles like cameras, video equipment, evasive action sensors, alarms, etc. will require more electrical repair,” Snap-on’s Kirsch says. “These will require even more sophisticated repair and diagnostic skills.”

Having access to the correct

electrical system diagnostic tools can help increase revenue for the shop or for technicians by helping technicians diagnose vehicles faster. Diagnosing complex electrical systems is one of the hardest parts of electrical system work. Diagnostic equipment helps ensure that technicians are only replacing the parts that need to be replaced, not replacing a part only to find out that it was actually an issue further down the electrical circuit. Tools that include repair info, vehicle data, wiring diagrams, likely fixes and test parameters can help technicians ensure accurate electrical system diagnostics.

Tools that are currently available for electrical system work include battery and charging system testers, battery monitor reset tools, battery chargers, oscilloscopes, digital multimeters, scan tools, specialty electrical system test tools and circuit testers. **PTEN**



Diagnosing and repairing catastrophic electrical issues

A comprehensive repair helps to alleviate comeback concerns and allows shops to see profit-making potential.

by Barry Hoyland, Contributing Editor

Most technicians fall into one of two categories about how to deal with a catastrophic electrical failure (meaning, an electrical issue which causes a fire): they either embrace them, or want to run fast and far away from them.

Having a full understanding of what is necessary to perform a complete diagnosis, a comprehensive repair and verifying full functionality will not only help alleviate comeback concerns, but will allow you to see the profit-making potential in electrical repair.

The worst electrical failures you will see are fires where the damage is so severe you may not be able to determine the component that started the fire. In these cases, it will be necessary to repair the damage that is visible and test every component that is connected or driven by wiring or other components within the same system. An example of this would be testing any and all solenoids and actuators in the system to assure none of them are shorted or open, and they all function properly.

Step 1: Determine the extent of damage

Determining the extent of the damage will allow you to plan the best way to perform the repair.

If wiring harness damage is extensive, it may be more cost-effective to replace either part or the whole harness, rather than splice in numerous wires. Either way, it will be necessary to use your vehicle information source to access the wiring diagram, component locator and system specifications. The wiring diagram will not only assist in providing information such as wire color, routing and connections, but also details about what other components may have been affected or even the cause of the fire. A component locator will assist you in finding the exact location of components, splices and

ASSOCIATED

The Professional Technician's Choice

6002B

BATTERY SERVICE EQUIPMENT FOR FLEET, HEAVY DUTY, AUTOMOTIVE AND INDUSTRIAL

ESS6008MSK

7136R

New!

6366

KS400

6044

12-1015

800-949-1472
www.associatedequip.com

Circle 105 on card, or enter at "e-inquiry" on VehicleServicePros.com



ground locations in order to perform necessary tests.

System and component specifications will allow you to test individual components to determine if they are functioning and have not been damaged in the fire.

Testing solenoids to assure resistance is within specifications can be done with your digital multimeter. Solenoids should also be tested by removing them from the vehicle and bench testing them to make sure they open and close completely when applying power and ground. These tests can be easily accomplished with a Power Probe which allow you to apply power and ground with the flip of switch.

Another critical step in determining the extent of damage is to inspect all connectors. This step starts with a visual inspection of the housing and pins to see if there is any discoloration or deformities. It is also necessary to use a pin tension tool to make sure heat has not weakened the ability of a terminal to form a tight connection to its' mating pin. These tools are made up of a male pin that has the same diameter of the original connector and is used by sliding it into the female terminal to make sure sufficient drag is felt. Terminals that do not have the correct tension will create heat and a subsequent failure and will require replacement.

Step 2: Repair wiring damage

Take these steps into consideration when forming your repair plan:

Once you have determined the extent of the damage including which parts and wires will need replacing, you will need to determine the best way to perform the wiring repairs. This includes making the determination if a complete new or used harness would be preferred over repairing the existing one.

If connector mating pins require removal from their housing, use a connector pin removing tool to remove pins from their mating housings. These tools



▲ *Wire stripped too far will not seat into the crimp housing, and will also leave the wire un-insulated, possibly causing a short.*



▲ *Image of a terminal that has been over-crimped. Notice where the insulator is spread out at the crimp.*

will allow you to remove the pins without damaging the pin or housing in order to be reused.

Pay attention to the routing of harnesses prior to removal to make sure any splices will be made in areas that are not too close to components or in a curved area.

If only a small area of wiring is damaged, you may be able to cut out the burned sections and use splice connectors and crimp them in. Personally, I am not a fan of crimp splice connectors unless they are the ones that are filled with solder and also use a built-in heat shrink compound. These connections provide a secure water-tight connection that will remain trouble-free.

If there is extensive damage requiring multiple wire splices, it is usually better to remove the harness completely from the vehicle. With the harness removed you will be able to lay it out and install splices in a staggered position. If all the splices are laid out at the same point, the spliced area becomes a much larger diameter than original and may be difficult to work with. With the wiring harness removed from the vehicle it is also much easier to install protective loom and tape.



▲ *When crimping connectors, make sure to crimp to the correct torque. Crimping too tight will damage the wire, and too loose will create a poor connection. Pictured here is a pair of Matco Tools terminal crimping pliers.*

There are many wire stripping tools available. Some are straight, while others have an angled head in order to facilitate working in tight areas. There are two things to remember when stripping wire insulation: make sure none of the wire strands are removed in the process, and do not strip too much insulation away. If a crimp connector is used, too much or too little insulation will create a poor connection.

When crimping connectors make sure to crimp to the correct torque. Too tight will damage the wire, too loose will create a poor connection.

In my opinion, it is better to solder connections and use a heat shrink protective tubing to create a moisture barrier. Repairing with soldered connections will also minimize the overall bulk of the repair, and at the same time assure a quality repair. Be careful when soldering to not overheat the wire or use too much solder. Doing either will cause the wire next to the solder joint to become too stiff, and the wire may break.

Step 3: Test the system

Once all wiring splices, pins and connections have been repaired it is time to verify functionality.

Instead of connecting the battery



and starting the car, connect just the ground cable to the battery. Place a 20A fuse between the battery positive cable and the positive battery post. In most cases a 20A fuse will be more than sufficient to carry enough current to bring keep-alive memory components.

If the fuse blows, there is likely still a short in the system. If the fuse holds, turn the key to the "run" position and recheck. If the fuse still does not blow, remove it and connect the battery cable fully. There are battery connectors available that have a sliding lever which will allow you to disconnect the battery if there is an issue. These can be installed to test if the system is working correctly, and allow you to flip the lever to disconnect the battery quickly if necessary.

Once the vehicle is running, test the charging system and all lights, and install your scan tool to verify no fault codes are present. If everything tests okay, road test the vehicle in a drive cycle format which will allow the computer monitors to be completed, making sure all those components are functioning correctly. **P**TEN

PREHEAT FUNCTION IMPROVES STARTING IN EXTREMELY COLD TEMPERATURES

With 700 Peak Amps and 330 Start Assist Amps of starting power, the **Booster PAC 12 Volt Jump Starter and Power Supply**, No. ES580, from **Clore Automotive**, can tackle a wide



variety of starting tasks in numerous application environments, including automotive, marine, light truck, agricultural and fleet starting. It incorporates numerous features to make jump starting safer for the operator and vehicle being serviced, including reverse polarity protection, backfeed protection, overvoltage protection, short circuit protection and overheat protection. It also features a PreHeat function to improve starting capabilities in extreme cold temperatures – simply switch this function on and the unit will preheat the battery and alert the operator when the unit is ready to jump start the vehicle. The ES580 utilizes a UL-approved lithium battery. It features two USB outlets to power small electronics.

Circle 106 on card, or enter at "e-inquiry" on VehicleServicePros.com

WEIGHS LESS THAN 2 LBS

The **Allstart Boost 550 Jump Starter** features a 12,000mAh high capacity, high power lithium battery for jump starting vehicles and charging devices. The unit offers 300 cranking amps and weighs less than 2 lbs. This jump starter can charge up to a V8, 5.4L gas engine. The unit is made with flame retardant material, features overheating protection and is equipped with AI Technology for fast device charging.

Circle 107 on card, or enter at "e-inquiry" on VehicleServicePros.com



AVAILABLE IN THREE MODELS

The **Associated Equipment 12V and 24V Booster Pack**, No. 6296, is a single, heavy duty unit that offers up to 3,400 peak amps in 12V mode. The 6296 is designed for jump starting cars, pickups, trucks, RVs and tractor trailers. Additional features include a built-in LED worklight, two 12V adapters and a battery status indicator. The pack includes heavy duty 44" DC leads and a charger with overcharge protection.

Circle 108 on card, or enter at "e-inquiry" on VehicleServicePros.com

FIND MORE ONLINE

VEHICLESERVICEPROS

TECH TIP



THE TOP THREE BATTERY TESTING TECHNICAL QUESTIONS SOLVED

Be sure to enter all information into the tester accurately. Entering an incorrect battery type, chemistry, rating type, or rating value can cause incorrect test decisions.

Read more online: VEHICLESERVICEPROS.COM/12243757

VIDEO



PICO AUTOMOTIVE PARKING SENSOR TEST

The **Pico Technology Ultrasonic Parking Sensor Detector**, No. TA329, is designed to make testing a vehicle's proximity sensors quick and easy. According to the company, this detector picks up ultrasonic signals in its immediate vicinity.

Watch the video at: VEHICLESERVICEPROS.COM/20973607



PROFESSIONAL TPMS SERVICE BOOSTS THE BOTTOM LINE

by Vesna Brajkovic, Assistant Editor

When the Tire Pressure Monitoring System (TPMS) warning light comes on the dash, there are many possible reasons, all of which are critical to correct in order to maintain a safe system.

“Safety is the most important benefit of TPMS, which means shops must continue to focus on the role that proper tire inflation plays in the operation of the vehicle,” ATEQ’s Sheila Stevens, marketing coordinator, says.

So, when a customer comes into the shop for service, an important first step may be educating the customer on the importance of tire pressure to reduce accidents, and furthermore lead to fuel savings and improved gas mileage.

“Businesses that are successful selling TPMS [services] are typically the ones that can explain what it is and demonstrate their expertise,” Bartec USA CEO Scot Holloway says. “Tire shops that show, through proper inspection procedures, what’s really going on with their customer’s wheel and tires and TPMS sensors are able to sell the sensor service.”

Stevens agrees that communicating a need for proper maintenance and sharing knowledge with customers is the driving factor behind selling TPMS service in a shop.

“When a TPMS sensor, valve or service kit is necessary to install, customers who learn from an informed service pro more willingly opt in for TPMS service,” Stevens says. “The customer profits from great service, which can translate into repeat business. Therefore, shops can boost their bottom line with professional TPMS service.”

Although expertise and experience

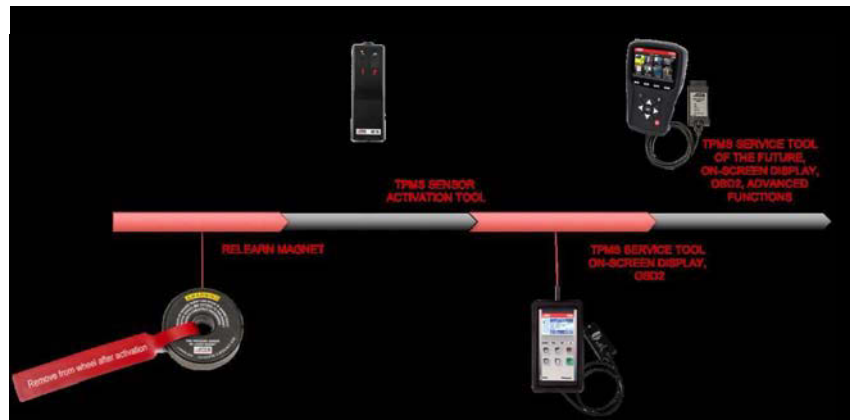

▲ A timeline and evolution of TPMS.

Photo: ATEQ TPMS Tools

is important in any repair, tire shops that specialize in TPMS aren’t the only repair shops that can benefit from this revenue opportunity, says Autel’s Marketing Director Daniel Bemiss. There are several levels of TPMS service that can be performed by service and body shops.

“TPMS tools that offer easier to pinpoint system faults translate into easier to perform TPMS service,” Bemiss explains. “Suddenly more shops can complete normal TPMS repairs in-house and only require tire shop help for the more complicated tire repairs or replacement programming.”

Repair recommendations

In order to integrate TPMS into regular service, start by inspecting and testing the system’s function every time the vehicle is in for service, recommends Bartec’s Holloway.

“Like regular tread inspection, testing the TPMS is a great place to start when discussing TPMS service with the customer,” Holloway says. “Test Before You Touch’ is a great place to start in order to maximize revenue; it also is a great way to reduce liability. Sensors that have stopped functioning can often times take many miles and/or

days before they show themselves as a “flashing light” on the instrument panel.

“By testing the customer’s sensors before any work begins, you can easily discover non-functioning sensors. Instead of potentially ‘eating the cost’ of a failed sensor after the job’s complete, you now have the opportunity to sell them a replacement sensor,” Holloway says.

While TPMS sensors have a battery that will generally last a long time untouched, unless damaged or plugged up with sealant, there are other TPMS components that may require more regular attention, Holloway says.

“The valve stem (which the sensor is attached to) needs regular maintenance or replacement,” Holloway says. “Aluminum valve stems are attached to the wheel via a threaded nut and various sealing pieces. The threads on the nut have a special coating to prevent galvanic corrosion. These pieces, the nut, the valve core all corrode and decay over time. It is always advised that every time the tire is taken off the wheel, these ‘service items’ be replaced.”



Maximizing profit

Time spent on repairs goes hand-in-hand with revenue.

“An advanced TPMS tool can save owners time and money in the shop and keep customers safe on the road,” ATEQ’s Stevens says. “TPMS tools have come a long way since the beginning of TPMS, from a magnet, to a sensor activation tool, to an advanced TPMS tool with on-screen display, OBDII and advanced functions. The return on

investment of advanced TPMS tools can save shop owners thousands per year.”

Stevens outlines the time spent on services with advanced TPMS tools:

- Scan VIN to identify vehicle make, model, year (2 seconds)
- Read four TPMS sensors (26 seconds)
- Find DLC location / OBDII registration from on-screen display locator (15 seconds)
- Enter VIN and print out test report

(3 seconds)

- OBD relearn procedure with step-by-step instructions (2 minutes or less)

Autel’s Bemiss says easier to use TPMS tools, like ones with a single screen overview of the whole system, offer quicker identification of TPMS faults, therefore also leading to quicker repair time.

“Cutting down repair management time is the key to maximizing technician billable hours,” Bemiss says. **PTEN**

Three keys to a successful TPMS job

The tools to get the work done right

A TPMS activation tool – This tool sends the signal to perform the “wake up” function in a relearn process. A quality TPMS activation tool will feature a digital display to show a sensor’s ID number, pressure and temperature information, as well as battery state.

A scan tool/diagnostic tool – While some TPMS tools have these functions built in, others don’t. Depending on the vehicle make, a scan tool/

diagnostic tool will allow the technician to read and clear codes, as well as read and write sensor IDs. Certain vehicles manufactured after 2009 or 2010 have datastream and additional test functions that a scan tool can read. A very few TPMS tools have the ability to do more than read and clear or read and write.

A reliable information source – This may be the most important component to a successful TPMS job. A quality

information source is needed to inform the tech on:

- How the vehicle’s TPMS works.
- How the relearn process works.
- The read and write process.
- Whether or not a drive is required.
- Whether or not there is a reset switch or button.

Source: Information provided by Autel North America **PTEN**



INTEGRATED TPMS SENSOR TESTING AND ACTIVATION

Proper tire inspection includes measuring remaining tread, the wear pattern and tire pressure. To limit liability, the TPMS sensor can also be tested. **Bartec’s Tech200Pro** collects important safety information and sends it wirelessly to a tablet, PC or workstation. The Tech200Pro communicates with Bartec’s TPMS Desktop or can be configured to work with existing P.O.S. systems.

Circle 109 on card, or enter at “e-inquiry” on VehicleServicePros.com

POSITION VDO REDI SENSORS

The **Anglo American Tools Hazet Tire Sensor Mounting Tool**, No. HZ668-1, is designed to position small, rounded VDO REDI Sensors into their rubber containers. Once the sensor is placed inside the tool, a simple push action will move the VDO REDI Sensor through the tool’s enclosure, which then spreads the rubber container open and guides the sensor inside. The HZ668-1 offers precise positioning with one-handed operation. The tool can be used to help monitor and maintain both car and truck tires.

Circle 113 on card, or enter at “e-inquiry” on VehicleServicePros.com



RESISTANT TO DUST AND WATER

The **Doran TPMS Display Gauge** offers a 2” round, backlit LCD display. The TPMS display gauge receives updated tire pressures and temperatures for each wheel position, along with visual alarms for Level I Low pressure, Level II Low pressure, Fast Leak, High Temperature and High pressure. The gauge is resistant to dust and water, sealed to IP67 specifications and has an operating temperature up to 185 degrees F.

Circle 111 on card, or enter at “e-inquiry” on VehicleServicePros.com



EASY-TO-USE, ICON-BASED INTERFACE

The **Matco MAXTPMS Activation/Program Tool**, No. MDMAXTPMS, is a TPMS programming tool with built-in manual procedures. The tool features an easy-to-use icon-based interface with bright color display to guide users through replacing and servicing TPMS sensors. For multi-brand repair shops that require a mix of universal programmable and OE sensors, the MAXTPMS can activate and read OE TPMS sensors as well as program leading universal programmable aftermarket sensors. In seconds, the MAXTPMS displays all sensor data, including ID, tire pressure, tire temperature and battery status. The MAXTPMS is frequently updated with new vehicle and sensor coverage, and is compatible with existing Maximus scan tools.

Circle 112 on card, or enter at "e-inquiry" on VehicleServicePros.com



INDIVIDUAL COMPONENTS AVAILABLE SEPARATELY

The **Steelman TPMS Tool Kit**, No. 99466, offers fast and accurate sensor and service. The 10-pc kit comes complete in blow molded case, and individual components are available separately.

Circle 115 on card, or enter at "e-inquiry" on VehicleServicePros.com



COLOR SCREEN TPMS TOOL

The **Autel MaxiTPMS Tool**, No. TS408, is a color screen TPMS tool that is a direct replacement for Autel's TS401. The TS408 features updates to the tool software and power, free lifetime updates, new TPMS sensor relearn and MX-Sensor programming options, according to the company.

Circle 110 on card, or enter at "e-inquiry" on VehicleServicePros.com



FEATURES OBDII CAPABILITY

The **31 Incorporated X-tra Seal Smart Sensor** is a two sensor solution (315MHz and 433.92MHz) and offers 95 percent vehicle coverage. Both rubber snap-in and aluminum clamp-in valve options are available. The Smart Sensor Pro+ Tool is not only a programming and cloning tool, but a fully functional TPMS programming and diagnostic tool with OBDII capability. The tool can be used for diagnosing TPMS issues as well as relearning the vehicles TPM system. One of the benefits of the Smart Sensor Universal/Programmable sensors is that when the OEs introduce a new sensor protocol, the protocol can be loaded on to the Smart Sensor Pro+ Tool (via the internet).

Circle 114 on card, or enter at "e-inquiry" on VehicleServicePros.com

FIND MORE ONLINE



TECH TIP



PLACARD PRESSURE AND TPMS

The Tire Pressure Monitoring System is a safety system that warns the driver of a low tire pressure condition. It also warns the driver in the event of a system failure.

Read more online:
VEHICLESERVICEPROS.COM/20970980

VIDEO

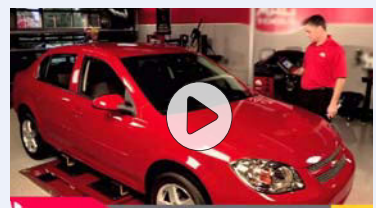

MAC TOOLS DIAGNOSTIC ET6200 TPMS

Did you know you can use your Mentor Touch Scout to register and activate TPMS sensors? Since 2007, light duty vehicles sold in the US are required to have Tire Pressure Monitoring Systems.

To watch the video, visit:
VEHICLESERVICEPROS.COM/12162115



ICON-BASED INTERFACE

The **Hamaton H46 TPMS Programming Tool** features an easy-to-use colored icon-based interface to help guide users through replacing and servicing TPMS sensors. The H46 displays all sensor data, including ID, tire pressure, tire temperature and battery status. With the addition of the optional OBD-II module, users can reset the ECU in less than 2 minutes, according to the company. The H46 is designed to support all known programmable TPMS sensors and is frequently updated with new features and up-to-date vehicle and sensor coverage.

Circle 116 on card, or enter at "e-inquiry" on VehicleServicePros.com



COVERS DOMESTIC, EUROPEAN AND ASIAN VEHICLES

The **ATEQ VT56 Comprehensive TPMS Service Tool** provides complete TPMS management with coverage for domestic, European and Asian vehicles. It has a VIN barcode scanner to select a vehicle's make, model and year in seconds. The tool includes features such as built-in tool training, TPMS reset procedures, sensor part numbers, OBD-II locations and Wi-Fi connection to transfer job data to a PC.

Circle 117 on card, or enter at "e-inquiry" on VehicleServicePros.com



STORE AND ORGANIZE TPMS SERVICE KITS

Designed specifically for the storage and organization of TPMS service kits, valves and tools, the **JohnDow Dynamic TPMS Smart Cart**, No. DY-TPMS45, consists of 45 tip-out storage bins and nine hanging storage bins mounted on a heavy duty mobile cart. This 58" tall cart is a heavy duty steel design with a durable powdercoat finish. The cart's storage capacity can be expanded using a combination of nine individual components consisting of three flip out bins.

Circle 118 on card, or enter at "e-inquiry" on VehicleServicePros.com



Solutions for better vehicle service



The first All-In-One Tire Inspection Tool!

TECH 200 Pro



Send the data wirelessly and create this report!

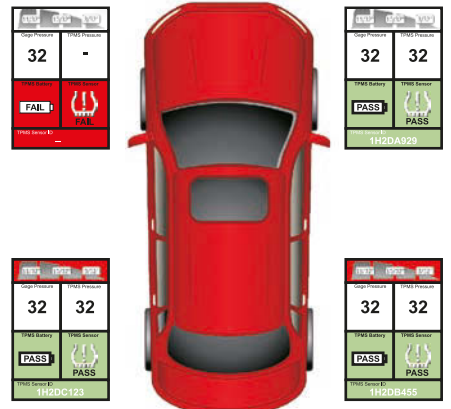

Sell more tires - Sell more TPMS!



Contact your Bartec Distributor and Schedule a Demonstration!

bartecusa.com
[855]877-9732



Circle 119 on card, or enter at "e-inquiry" on VehicleServicePros.com



THE DEMAND FOR A/C SERVICE IS HEATING UP

It pays to educate yourself on current 1234yf protocol, as well as significant equipment updates.

by Sara Scullin, Editor

Summer may be a hot time for A/C service, but it's not the only time vehicle aftermarket shops can make money on this type of repair. HVAC systems are a fixture of most vehicles on the road today, and they can be a great revenue generator. So it is important that shop owners stay up-to-date on newly available tools and equipment in the world of A/C, as well as the current regulations pertaining to this service category.

"The rapid expansion of 1234yf in new vehicles, the cost of the new refrigerant and high-voltage compressors in electric and hybrid vehicles will impact how technicians service AC systems in the near future," says Justin Fisette of Bosch Automotive Service Solutions.

Marion Posen, VP Member Relations and Marketing Mobile Air Conditioning Society Worldwide (MACS) adds that starting January 1, 2018 the sale of most refrigerants will be restricted to 608 and 609-certified technicians. This means distributors must keep refrigerant sales records and verify purchasers are (or employ) 608-609-certified technicians.

A little leg-work up front can set automotive repair professionals on the road to offering this much sought after fix. Fisette says shops will need to invest in a new machine and manual oil injectors, to start. After that, he recommends technicians take a Section 609 refresher course from MACS to fully understand the differences and service needs for a 134a versus 1234yf system.

"The 1234yf service also takes longer

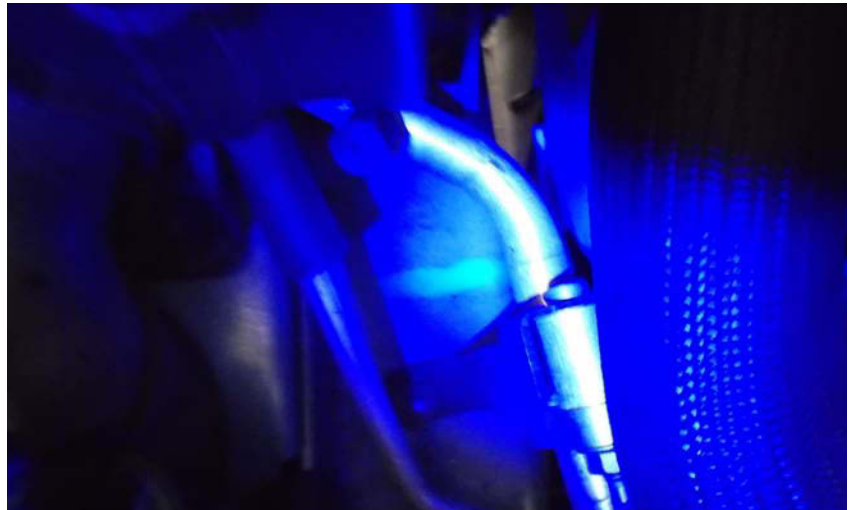

▲ In order to spot UV dye, you must use the UV glasses and light. Photo: B. Hoyland

than 134a systems, so shops and techs should be aware of the extended time needed to service vehicles when scheduling service and communicating to customers,' says Fisette.

In addition to regulatory updates, A/C tool and equipment brands, like Robinair, are offering products that can "sniff out" and pinpoint the tiniest of leaks (leak detectors), and also avoid cross-contamination between refrigerants and systems (refrigerant identifiers).

Fisette says that many of today's A/C machines have fully automatic operation and can be programmed to recover, test and recharge systems while a technician is working on another part of the vehicle or another vehicle altogether. This allows for more billable hours while the service is being performed.

The rise of electric, electric hybrid and plug-in vehicles are also likely to impact A/C service down the road.

Says Fisette: "High-voltage AC

systems use a different oil than 12V systems, requiring the use of a separate machine to avoid cross-contamination of the different oils. High-voltage systems use POE ester oil, which is non-conductive. Cross-contamination of PAG and POE oils can damage a high-voltage compressor or compromise the system's safety.

"Technicians will need to familiarize themselves with high-voltage systems and compressors, which might require additional training or retaking a Section 609 certification class that has been updated with new standards and info for the changes in AC systems."

If you don't currently offer A/C service to your customers, now might be a good time to reconsider, as adding A/C system service and repair to your shop will increase revenue and complement other services you already provide. **PTEN**



Detecting a passive A/C system leak

by Barry Hoyland, Contributing Editor

Vehicle: 2011 Cadillac SRX

Symptom: Air conditioning system does not cool

Tools Used:

- Service Information
- RRR (Recover/Recycle/Recharge) machine with vacuum test capabilities
- Electronic leak detector
- UV dye kit
- Bullseye Leak Detector

This vehicle was brought in with an air conditioning system that was not cooling properly. The initial inspection showed that the compressor was not operating.

Step 1: Confirm basic operating conditions are present

The basic components for compressor operation are:

Mechanical (the compressor), electrical (power to the compressor) and pressure (amount of refrigerant).

This vehicle, like most late-model vehicles, utilizes the BCM (Body Control Module) and PCM (Powertrain Control Module) to supply power to the A/C compressor. The control modules look for a request from the switch as well as various temperature sensors and inputs from other sensors to make sure the pressures within the system meet certain requirements in order to activate the compressor. This is done in part to make sure damage to the A/C system will not occur if oil is not flowing through the system. Oil flows through the system via the refrigerant. So if the refrigerant is low, essential lubrication cannot occur.

To read the full article, visit: VEHICLE-SERVICEPROS.COM/12146324

CAN BE USED WITH ALL REFRIGERANTS

The **Mastercool Refrigerant Recovery Machine**, No.

69360, offers an oil separation module, filter dryer, sight glass, a double-piston oil-less compressor, safety high-pressure switch, large volume recovery rate and can be used with all refrigerants including R410A. The injection-molded, high-density polyethylene case offers maximum durability and the front cover has bumper guards built-in to reduce damage to the control knobs. The 69360 weighs 28.3 lbs and is 18" long by 10" wide by 14" high.

Circle 120 on card, or enter at "e-inquiry" on VehicleServicePros.com



FIND AND PERMANENTLY STOP A/C LEAKS

The **CPS Automotive LeakGuard OneShot A/C supplement** leverages the company's LeakGuard technology to effectively find and permanently stop A/C leaks as they form. An included dose of A/C ExtenDye fluoresces leaks and includes an enhanced additive package that protects and extends the life of the compressor, its components and the oil. The cartridges work with the company's Spotgun Jr. injection system. In addition, they will not harm the A/C system or recovery equipment, says the company. Available are the LeakGuard OneShot Cartridge (No. 480501), the LeakGuard OneShot Cartridge Winged 1 oz (No. 480501EU), the LeakGuard OneShot Injection Kit (No. 480550) and the LeakGuard OneShot Winged Injection Kit (No. 480550E).

Circle 121 on card, or enter at "e-inquiry" on VehicleServicePros.com

FIND MORE ONLINE

VEHICLESERVICEPROS.COM

TECH TIP

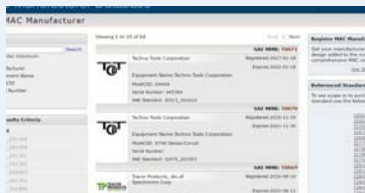

CONFIRM SAE EQUIPMENT COMPLIANCE WITH A CLICK OR TWO

Read more online: VEHICLESERVICEPROS.COM/20851676

VIDEO



YELLOW JACKET MANTOOTH WIRELESS DIGITAL P/T GAUGE

The Yellow Jacket Mantooth Wireless Digital P/T Gauge uses a wireless connection to provide actual pressures, temperatures, superheat and subcooling. To watch the video, visit:

VEHICLESERVICEPROS.COM/12210149



HANDLING HYBRIDS FOR HIGHER REVENUE

With a few specialized tools and some training, auto repair shops and technicians can capitalize on this growing repair category.

by Stefanie Von Rueden, Assistant Editor

With the recent focus on reducing greenhouse gas emissions and improving fuel economy for passenger cars and trucks, hybrid vehicles are becoming increasingly prevalent. The Center for Advanced Automotive Technology said that there are currently over 4 million hybrid and electric vehicles on the road in the U.S. This growing category poses a revenue opportunity for independent repair shops and technicians looking to expand their current customer base.

According to respondents of the 2017 PTEN Aftermarket Profile, only 34 percent of respondents currently complete hybrid work in their shops. The biggest barrier to collecting revenue from this repair category is training. Hybrid electric vehicles use high voltages that can cause injury if manufacturer safety procedures and general shop safety procedures are not followed. According to Fluke, a conventional vehicle's electric system is between 12 and 14V, while a hybrid vehicle ranges from 12 to 650V. Potentially dangerous voltages exist at the high voltage cables, high-voltage batteries, capacitors and the electric motor-generators. But, if you are willing to invest in training on hybrid vehicle repair, you can offer repair services that many other repair shops do not offer.

Hybrid repair requires a few specialized tools. When selecting a digital multimeter for testing hybrid vehicles, it is important to consider the CAT rating. A higher CAT number means a tool is



Photo: Bigstock

rated for an electrical environment with more power and energy transients, Fluke says. A digital multimeter for use on hybrid vehicles should be a CAT III or CAT IV rating of at least 1,000V.

Because hybrids use high voltages, it is important to use class "O" rubber insulating gloves with leather over-protectors when working on the high voltage systems. The rubber gloves are an important safety measure to prevent accidental electrocution, and the leather overprotectors protect the rubber gloves from damage such as punctures and cuts.

Another hybrid vehicle repair consideration is servicing the A/C system. Some hybrid vehicles have higher voltage systems that use a different oil type than traditional A/C systems, which leads to cross-contamination concerns when servicing multiple vehicles. Fortunately, there are RRR machines that work with both standard and hybrid vehicles, such as the Robinair 1234YF A/C Service Machine, which includes an integrated identifier to sample refrigerant prior to recovery.

According to Jim O'Hara, vice president of marketing at Clore Automotive, hybrids use a 12V battery in conjunction with the high voltage battery pack. "If the 12V battery is dead, the vehicle will not power up or start. Our battery chargers can be used to charge the 12V battery to keep it in optimal condition, avoiding future no-start situations."

Repair shops should already have most or all of the battery testing equipment needed to service the 12V battery, including battery testers, battery chargers and jump starters. These are items that shops may already be using to service conventional vehicles. Notably, most hybrid vehicles utilize an AGM battery. "For shops that have not invested in AGM-compatible equipment, it is necessary to do so if they want to service hybrids," Clore's O'Hara says.

If shops are willing to invest in hybrid training for their technicians and a few specialized tools for hybrid vehicle repair, they will be able to expand their customer base by servicing hybrid customers that many other repair shops are not equipped to handle. **PTEN**



Hybrid vehicle servicing hazards

There are a number of safety precautions to consider when servicing hybrid vehicles.

by David A. Kolman, Contributing Editor

Hybrid vehicles bring with them new dangers to the technicians who have to work on them. While hybrid vehicle manufacturers designed these vehicles with an eye on fuel efficiency, Peter Zaidel, product manager, KPA, notes that the manufacturers also focused on the safety of service technicians.

KPA (www.kpaonline.com) is a nationwide leader in environmental and safety compliance programs for vehicle and equipment dealers.

He recommends sharing these fundamental safety basics for serving hybrids with service technicians:

1. How to identify a vehicle as a hybrid.

Almost all hybrids share three common identifiers, says Zaidel. They

are: Hybrid badging on the body of the vehicle, typically the rear right section and under-hood identifiers, including the extra motor and the inverter; the "Ready" indicator inside the vehicle in the ignition area; and orange high-voltage power cables.

2. How to determine if the hybrid vehicle is really turned off.

"This may be the single most important safety factor for service technicians working in a shop where there are hybrid vehicles, because the hybrid system is silent when running on battery," Zaidel points out. "Hybrid systems can automatically turn themselves off and on, switching between the high-voltage battery and the gasoline engine, so it is easy for the technician to be

unpleasantly surprised that a vehicle thought to be 'off' is in fact 'on.'"

He advises that technicians should observe the following service protocols: A hybrid is not necessarily powered off until it is verified that the vehicle is powered down; keep vehicle keys a safe distance from the hybrid (more than 20' as many hybrids have a keyless ignition, with on/off sensitivity up to 20' away from the vehicle) and always check the vehicle dashboard hybrid indicator to ensure the vehicle is truly "off" before any kind of work is performed on it.

3. How to protect one's self from high voltage.

While the amount of voltage and amperage in hybrid vehicles is enough to be fatal if a technician comes in contact with the high-voltage circuits, the high-voltage system does not ground to the body or the chassis, but rather is isolated from the vehicle body completely, says Zaidel. A technician would have to touch pole-to-pole or become part of the circuit for an injury to occur.

To read the full article, visit: VEHICLESERVICEPROS.COM/12256989

FIND MORE ONLINE

VEHICLESERVICEPROS

TECH TIP

SAFETY TO CONSIDER WHEN MEASURING VOLTAGES OF HYBRIDS

Always use a DMM with minimum safety rating of CATIII 1000V.

Read more online: VEHICLESERVICEPROS.COM/10915349



TECH TIP



WHAT CAN CAUSE LIMITED PERFORMANCE IN A HYBRID VEHICLE?

While performance may not be the first thing that comes to mind when you hear the work "hybrid" it is likely that you will eventually have one in your shop with a complaint of reduced performance.

Read more online: VEHICLESERVICEPROS.COM/12009619

SERVICE NEW- AND PREVIOUS-GENERATION HYBRIDS

The Engine Clean Solutions Hybrid Brake Fluid Exchange Machine

will service previous generation braking systems in addition to the newest generation of electric and hybrid vehicles that require high pressures to bleed regenerative braking systems. This machine provides variable air pressure and suction for both new and used fluids from 1 psi to 100 psi. Once this machine is connected to the brake reservoir, technicians can perform a complete fluid exchange in under 10 minutes.



Circle 122 on card, or enter at "e-inquiry" on VehicleServicePros.com



PTEN TOP 100 PRODUCTS 2017



ONLY SETS WHEN EXPOSED TO UV LIGHT

Boss Products USA
RapidFix UV liquid plastic adhesive

Circle 123 on card, or enter at "e-inquiry" on VehicleServicePros.com



REPAIR STRIPPED OR DAMAGED THREADS

Anglo American Tools
Nes Thread Repair hand tools

Circle 125 on card, or enter at "e-inquiry" on VehicleServicePros.com



RESTORES RIGHT- OR LEFT-HANDED FASTENER THREADS

Anglo American Tools
Combination Thread Repair Kits

Circle 124 on card, or enter at "e-inquiry" on VehicleServicePros.com



APPLY TO RUSTED METAL SURFACES

CRC Industries
Rust Converter

Circle 126 on card, or enter at "e-inquiry" on VehicleServicePros.com



ELIMINATES NEED TO REMOVE STEERING BOX

SP Tools
Pitman Arm Remover

Circle 127 on card, or enter at "e-inquiry" on VehicleServicePros.com

GROOVED JAWS HOLD RINGS SECURELY

Knipex Tools
Hog Ring Pliers

Circle 128 on card, or enter at "e-inquiry" on VehicleServicePros.com



Every year, *PTEN* readers send in requests for more information on products featured in the magazine. At the end of the year, we compile a list of the Top 100 Products sought out by readers. The next few pages feature the top 25 products of the 2017 Top 100 Products. For the full list of the 2017 Top 100 Products, visit: VehicleServicePros.com/2017Top100



**6" SHORT NOSE AND
8" LONG NOSE**

E-Z Red
2-Piece Kiwi Pliers Set

Circle 129 on card, or enter at "e-inquiry" on VehicleServicePros.com



**PROFESSIONAL-STRENGTH
FORMULA**

Bar's Leaks
Head Seal Blown Head
Gasket Repair

Circle 130 on card, or enter at "e-inquiry" on VehicleServicePros.com



**NO-DRIP, NO-MESS
LUBRICANT**

WD-40
Specialist Spray & Stay Gel
Lubricant

Circle 131 on card, or enter at "e-inquiry" on VehicleServicePros.com

**J2534 REPROGRAMMING,
WITH NO EQUIPMENT
COST**

Drew Technologies
Remote Assisted
Programming (RAP) Kit

Circle 132 on card, or enter at "e-inquiry" on VehicleServicePros.com



**REMOVE BROKEN
STUDS, BOLTS AND SCREWS**

Knipex Tools
Rennsteig Double-Edged Bolt &
Screw Extractors

Circle 133 on card, or enter at "e-inquiry" on VehicleServicePros.com



**ELIMINATES NEED FOR
DIFFERENT SIZE ADAPTERS**

Cal-Van Tools
Adjustable Bearing Seal Driver

Circle 134 on card, or enter at "e-inquiry" on VehicleServicePros.com



FREE FROZEN BOLTS

Radiator Specialty Co.
Liquid Wrench
Penetrating Oil

Circle 135 on card, or enter at "e-inquiry" on VehicleServicePros.com



WEIGHS LESS THAN 5 LBS

AllStart
Boost Ultra Jump Starter

Circle 136 on card, or enter at "e-inquiry" on VehicleServicePros.com



MICRO-USB RECHARGEABLE

E-Z Red
Rechargeable Slim Series
Lights

Circle 137 on card, or enter at "e-inquiry" on VehicleServicePros.com



SERVICE COMPONENTS ON THE VEHICLE WITHOUT A SHOP PRESS

OEM Tools
Master Wheel Hub and Bearing
Remover and Installer Kit

Circle 138 on card, or enter at "e-inquiry" on VehicleServicePros.com



USE ON ANY METAL SURFACE THAT CONDUCTS ELECTRICITY

Gaig Laboratories
DeoxIT D5 spray

Circle 139 on card, or enter at "e-inquiry" on VehicleServicePros.com

DESIGNED TO CUT THROUGH THE HARDEST MATERIALS

ProMAXX
SSSC Gold, Platinum and
Platinum Plus drill bit line

Circle 140 on card, or enter at "e-inquiry" on VehicleServicePros.com





FEATURES AN AUTO-REVERSE FUNCTION

ACDelco
Li-ion 20V Rivet
Nut Tool

Circle 141 on card, or enter at
"e-inquiry" on VehicleServicePros.com



STRATEGICALLY PLACED UTILITY POCKETS

Dickies
Multi-Pocket Performance
Shop Pant

Circle 142 on card, or enter at "e-inquiry" on
VehicleServicePros.com



MOTION-ACTIVATED HEADLAMP

SABER
250 Lumen COB LED Motion
Activated Headlamp

Circle 143 on card, or enter at "e-inquiry"
on VehicleServicePros.com



FOR EXTREME TEMPERATURES

Permatex
Optimum Gasket Maker line

Circle 146 on card, or enter at "e-inquiry" on
VehicleServicePros.com

BLENDS WITH ALL TYPES OF ANTIFREEZE

Irontite
All Weather Seal

Circle 144 on card, or enter at "e-inquiry" on
VehicleServicePros.com

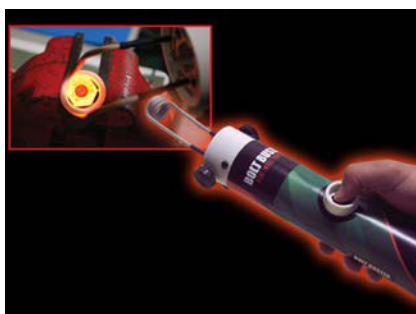

HEATS METALLIC OBJECTS WITHOUT AN OPEN FLAME

Bolt Buster
Heat Induction Tool

Circle 145 on card, or enter at "e-inquiry" on
VehicleServicePros.com

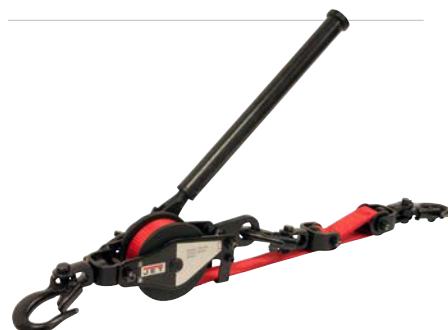

BUILT FOR RUGGED DUTY

JET
JWS Series Web Strap Hoists

Circle 147 on card, or enter at "e-inquiry" on
VehicleServicePros.com

Diagnose and repair difficult brake issues

It's easy to get complacent with routine repairs, but there are always going to be unique circumstances that come up.

By Barry Hoyland, Contributing Editor

Every once in a while, a vehicle will come in with an issue that seems common, but after you perform all the normal service steps it turns out the issue is far from normal.

You may think that uneven brake wear and a sticking brake would be taken care of with a normal brake service and replacement of the calipers. This VW had been sent to us from a shop that had repaired or replaced all the common parts that typically cause such an issue.

In cases like this, where parts have been replaced by another shop, diagnosis may be more complicated because you do not have the original worn parts to assist you in determining what the possible cause of the issue may be. Additionally, you cannot be sure the parts that have been replaced were of high quality, or were even the correct ones. Compounding these possibilities is a chance the work itself was not performed correctly.

1 OBTAIN INFORMATION

As always, information is the key to a successful repair. Obtain details such as when the issue occurs. This could mean the time of day, how long the vehicle has been driven, how long it has been since it was driven, how often or intermittent it happens, and when the problem first started.

Beyond repair history, having access to specifications, repair procedures and TSBs is necessary to complete a quick and accurate diagnosis and repair. With the abundance of vehicle information avail-



able (and the great job the vehicle information providers are doing to make it available) it may be preferable to rely on more than one source to get as much data as possible.

On this vehicle we used Mitchell 1, IdentiFix and IATN to look for TSBs, specifications, and to check to see if there had been other vehicles with similar issues. There were no specific TSBs, but we did find a couple of interesting items we will point out later in this article.

Since this vehicle came from another shop, a complete history was not available to us without speaking to the vehicle owner directly, so we would need to rely on the information the other shop provided.

The other shop said the vehicle originally came in for brake service and the customer stated the rear brakes had been

▲ After the alignment is done, a technician can use a bi-directional scan tool to complete a steering angle reset. This scan tool from Autel, the MaxiSYS commercial vehicle diagnostics scan tool, No. MS908CV, performs enhanced system diagnostics on more than 60 commercial light duty, medium duty and heavy duty vehicle brands. It is built on the MaxiSYS Android-based platform and comes with the compact size J2534 MaxiFlash Elite to perform pass-thru programming function and complete an array of tool-guided maintenance services, then diagnose manufacturer specific systems.

replaced somewhat recently and seemed to smell at times. They found the left rear brake pads excessively worn, and the rotor showed signs of overheating. Not finding any current issues, they replaced the rear calipers and rotors, checked the parking brake and bled the system.

After about 5,000 miles, the customer returned complaining the brakes still smelled. The shop checked the brakes and found the left rear brake excessively worn

| | |
|---|---|
| <p>VEHICLE: 2013 VW Beetle</p> | <p>ISSUE: Uneven side-to-side brake wear on the rear of the vehicle caused by left rear brake sticking after driving</p> |
|---|---|

 **TOOLS USED:**

- Vehicle Information
- Thermal imaging camera
- Bi-directional scan tool
- Brake caliper pad push tool
- Dial indicator
- Brake pressure gauge set
- Lab scope
- 4-wheel alignment machine

again. This time the shop spent a considerable amount of time researching to see if there were any TSBs or posts of similar issues on other cars. They also spent some extra time trying to duplicate the issue and found that occasionally, there was a slight dragging of the brake after it had been driven.

They determined at this time the best course of action would be to replace the calipers again, as well as the brake hose to the rear wheels. A test drive after this repair indicated no issue, so they released the car to the customer, only to have it return in a few weeks with the same problem.

Getting frustrated now, the shop started replacing other components that may cause the problem, such as the ABS module and master cylinder, all with no success. Their next step was reaching out to us for assistance.

DIAGNOSE THE ISSUE

Diagnoses always begin by duplicating the concern on the vehicle. We drove the vehicle for about 20 miles, then used our thermal imaging camera to see if there was a temperature difference between the left and right brake rotors. We saw a higher temperature of about 100 degrees F on the left rear rotor, and the other three wheels within 20 degrees F of each other.

Now that we've confirmed the issue seems to only occur at the left rear wheel, we can start testing specific components.

We connected our scan tool to check for codes in any of the modules, especially



▲ *This image illustrates using a dial indicator to check for hub or rotor run out.*

“ Since this vehicle came from another shop, a complete history was not available to us without speaking to the vehicle owner directly, so we would need to rely on the information the other shop provided.

the ABS system. Having none, we then checked for any irregularities in the data stream. The data stream appeared to be normal, but we thought it would be best to drive the vehicle for an extended road test while looking at the ABS data to see if anything showed up. Observing data on the road test showed no faults.

Next we decided to look at the rear brakes a little closer, and check to see if the issue was being caused by the parking brake mechanism. We removed the calipers and used our caliper pad push tool to reset the calipers and to make sure there was no binding of the calipers or the parking brake lever.

We have seen hub runout issues cause ABS issues before, so we used a dial indicator to make sure there was neither excessive runout of the rotor nor play in the hub.

Not finding any signs of a problem, we

remounted the calipers and connected a brake pressure gauge to the vehicle. A brake pressure gauge comes in handy when you have an issue like this, but you need to understand that it is used as a comparative tool.

As is the case with most pressure tests, a brake pressure tester is used to compare readings on that specific vehicle, under the current conditions. It is extremely difficult to find a pressure specification for applied brake or residual pressure on most vehicles, but when connected from one wheel to another, or front to rear, it is easy to see if there is a pressure imbalance in the system.

When we tested this VW, we found there was a slight amount of pressure on the left rear wheel with the brakes released, and no pressure on the right rear.

Now that we know the issue is caused by pressure in the system, we can start looking at the potential causes. We were fairly certain the problem was with a fault in the ABS system, but we needed to determine the root cause.

Even though we were pretty sure there was not a problem with the wheel speed sensors, history suggested we check them with a lab scope anyway. Connecting a lab scope to both the rear sensors and rotating the wheels at the same speed should 

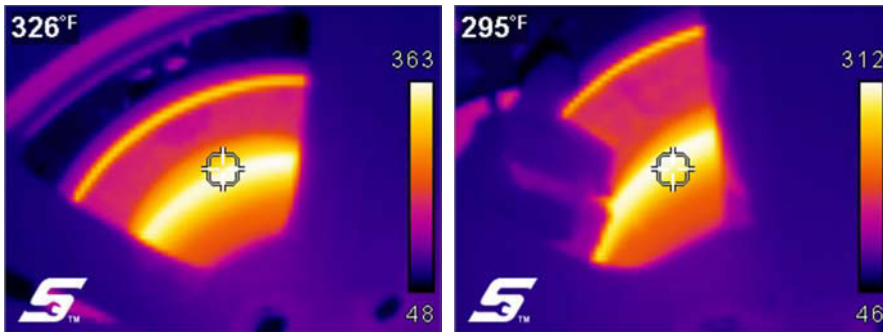

▲ Technicians can use a thermal imaging camera to check temperature of the rotor after driving. In this repair scenario, the left rear rotor (left) is almost 30 degrees hotter than the right rear brake rotor. There is more heat on the left side than on the right due to the sticking brake.

show both signals matching exactly. Our tests confirmed no problem with the sensors.

3 THE REPAIR

We decided it best to bleed the ABS system since the other shop said they had replaced the module. ABS bleed procedures are specific to the year, make and model of the vehicle; there is not a “one-size-fits-all” process.

Due to this, it is best to return to your vehicle information source for the procedure. Remember we said we found a couple of interesting items when we searched the information database? What we found was some specific information relating to the bleed procedure reliant on the steering angle sensor adjusted properly prior to bleeding the system.

Like many newer vehicles, the steer-

ing angle may cause brake pressure to be applied to an individual wheel during a traction control or ABS event in order to maintain steering control. The angle of the steering is one of the inputs into the control module that determines whether it is necessary to apply brake pressure to maintain control.

The best way to reset the steering angle sensor is to perform a four-wheel alignment on the vehicle. After the alignment is done, use your scan tool to complete a steering angle reset. According to the specific repair information on this vehicle, it is required to set the alignment and perform the reset when the steering wheel is in the center of its tilt range. The reason this needs to be done is as the steering wheel tilts up or down, the wheel angle changes slightly.

After the alignment and steering angle

reset, we manually bled the brakes using the specified procedure along with our scan tool.

Another piece of information we found was, after bleeding the system the vehicle manufacturer suggests driving the vehicle safely while performing an ABS stop. You should feel the brake pedal shudder and the light come on during this process.

Once this is done, re-bleed the system using the same procedure that was used to originally bleed the system. To be honest, we perform this ABS verification on every vehicle we do any brake service on.

4 VERIFY THE REPAIR

In order to verify this repair, we will need to drive it under the same conditions that we used to cause the original problem. In this case, it involved an extensive test drive to see if there was any excess heat or drag on the brake. After the test drive, we checked each brake for consistent heat using the thermal imaging camera. This test showed even temperature at every wheel. Next, we checked to see if there was excess drag on any wheel. Each wheel spun equally, indicating no issue. Just to play it safe, we drove the vehicle again and used the brakes excessively to build a lot of heat. Additional testing found no issues with either brake drag or uneven heat.

The vehicle was returned to the other shop with the instruction to have the owner return for periodic checks over a short period of time to make sure the problem did not return. Checking with the other shop confirmed the issue did not return.

To sum it up, it is somewhat easy to get complacent with seemingly routine repairs. When problems occur, we rely on our experience with similar faults to correct issues when they occur, but there are always going to be unique circumstances that come up. Using every piece of information at your disposal, keeping an open mind, and going the extra mile will almost always resolve anything that comes up. **PTEN**

◀ A scanned image of alignment information found through iATN referencing the alignment procedure for resetting the steering angle sensor.

2. Toe adjustment – Steering Wheel Off Center (SWOC)

Front and rear toe adjustment procedures are located in the repair manual under, Repair Manual > Chassis > Suspension, Wheel, Steering > 44 Wheels, Tires, Wheel Alignment > General Information.

When performing wheel alignment, the steering column must be adjusted to the center tilt position. This is due to steering wheel off set of up to 1.2 degrees from center tilt position of the steering column to the full up or the full down tilt position. See illustration 4 & 5 below.

Tip:

The tools shown in figure 4 & 5 were used to demonstrate the steering wheel off set. These are not dealer required tools.



Steering wheel in the fully up tilt position and off set to the right.

Figure 4



TRAINING EVENT & TRADE SHOW

FEBRUARY 14-17, 2018 • CARIBE ROYALE HOTEL & CONVENTION CENTER, ORLANDO, FL

Access 2018



- ... to the Mobile A/C & Engine Cooling Service and Repair Information Your Technicians NEED to Make Accurate Diagnoses and Reliable Repairs.
- ... to the EXPERTS in the Field who Design and Manufacture A/C Systems, Components and Equipment.
- ... to other Mobile A/C PROFESSIONALS for Networking and Exchanging Information.



MACS THANKS OUR 2018 SPONSORS

PLATINUM

GOLD

SILVER

GENERAL

FACEBOOK: www.facebook.com/macsw ♦ TWITTER: www.twitter.com/macsw_worldwide
 LINKEDIN: www.linkedin.com/mobileairconditioninggroup ♦ WORDPRESS: macsworldwide.wordpress.com
 YOUTUBE: youtube.com/user/macsworldwide

VISIT OUR WEBSITE AT WWW.MACSW.ORG

Circle 148 on card, or enter at "e-inquiry" on VehicleServicePros.com

TOP 10 TOOLS



A shop owner's top tool list

Based in Sussex, Wis., this shop owner uses his 26 years of automotive industry experience to serve his customers.

By Stefanie Von Rueden, Assistant Editor

SHOP OWNER: John Lemberger

LOCATION: Sussex, Wis.

SHOP: Paul's Certified Auto Repair, LLC

John Lemberger has worked in the automotive industry for 26 years. He is ASE certified in Engine Performance, Engine Repair, Brakes and Steering & Suspension. Lemberger says his shop does a little of everything except rebuilding transmissions and bodywork. When he's not working in the shop, he enjoys watching NASCAR, college and NFL football, as well as camping and touring micro-breweries in Milwaukee and surrounding areas.



Want to show off YOUR Top 10 Tools?
For more information, email
Editor@VehicleServicePros.com.

- 1** This diagnostic system uses a wireless scanner, wireless scope and touchscreen display to allow technicians to hook up to the vehicle in multiple places and simultaneously view live data and meter readings. "I use this tool every day for various repairs," Lemberger says. "It is easy to use and easy to navigate."
Circle 149 on card, or enter at "e-inquiry" on VehicleServicePros.com
- 2** "I worked at our shop for 25 years and hand wrote multiple repair orders," Lemberger says. "When I took our shop over, the first major change I made was to this shop program, and it has made my life and my office administrator's life a whole lot easier. [This program] saves a lot of time and got us more organized."
Circle 150 on card, or enter at "e-inquiry" on VehicleServicePros.com
- 3** Although Samsung does not market specifically to the automotive industry, Lemberger uses Samsung tablets daily in his shop. "My techs each have one," he says. "It saves them time looking up specs and diagrams. They can do it right at the car they are working on."
- 4** This subscription-based online resource offers vehicle diagnostics, factory scheduled maintenance plans and OEM service repair and information. Lemberger says he has used the site for about 10 years, and finds that it makes it easy to diagnose vehicles and offers simple and direct procedures.
Circle 151 on card, or enter at "e-inquiry" on VehicleServicePros.com
- 5** This service offers OEM repair information and experience-based knowledge from SureTrack. "I just started using this at the beginning of the year, and the more I use it, the more I like it. It is right up there with the Identifix site."
Circle 152 on card, or enter at "e-inquiry" on VehicleServicePros.com
- 6** The OTC Encore offers an AutoDetect System that searches several on-tool and internet databases to provide the most likely fix based on more than 30 million vehicle-specific and experience-based fixes. Lemberger says he used to use Snap-on scanners before he was shown this tool. "It boots up fast, and I really like the way this tool breaks everything down into the separate tests, and separates the data stream into groups that are relative to each other. This tool was pretty inexpensive for what it can do."
Circle 153 on card, or enter at "e-inquiry" on VehicleServicePros.com
- 7** The multimeter offers both automatic and manual ranging, and features a large, easy-to-read LCD display with low battery indication. Lemberger says it is a straightforward tool, and that there will always be a need for it.
Circle 154 on card, or enter at "e-inquiry" on VehicleServicePros.com
- 8** The Motorvac Cool Smoke produces a high-density smoke with no warm-up time required, and does not require the use of nitrogen or other inert gases. Lemberger uses an older version of this tool, and finds that it is simple to use and makes finding leaks a lot easier.
Circle 155 on card, or enter at "e-inquiry" on VehicleServicePros.com
- 9** Lemberger uses an older version of this system, the WA140. He says, "When we purchased this machine, we were farming out around 80 alignments a year. The first year we had it, we tripled our alignment count. This piece of equipment has been very reliable, accurate and easy to use."
Circle 156 on card, or enter at "e-inquiry" on VehicleServicePros.com
- 10** The Contender offers gauge guards, built-in check valves and built-in flashback arrestors. "Living in Wisconsin and working on older rusty cars, you always need a good torch set," Lemberger says.
Circle 157 on card, or enter at "e-inquiry" on VehicleServicePros.com

SNAP-ON VERDICT DIAGNOSTIC SYSTEM



1

MITCHELL 1 MANAGER SE

2

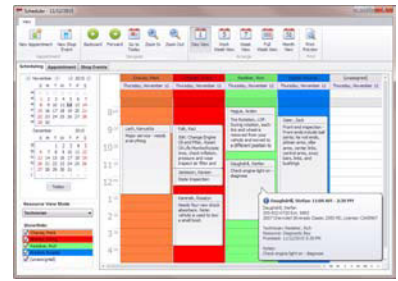

3 SAMSUNG TABLETS

4 IDENTIFIX DIRECT-HIT ONLINE



5 MITCHELL 1 PRODEMAND



6

OTC ENCORE

7

BLUE-POINT DIGITAL COMPACT AUTO RANGING MULTIMETER



8

MOTORVAC COOL SMOKE EVAP LEAK DETECTION SYSTEM



9

HUNTER ENGINEERING HAWKEYE ELITE ALIGNMENT SYSTEM



VICTOR CONTENDER WELDING EQUIPMENT

10



Cal-Van Tools Universal Caliper Turn and Push-Back Tool

The reviewer appreciated that this tool could be used on almost any caliper.

by Vesna Brajkovic, Assistant Editor



PRODUCT DESCRIPTION:

The Cal-Van Tools Universal Caliper Turn and Push-Back Tool, No. 727, features two pivoting pins on a detachable head that allows the unit to engage almost any different caliper configuration. This tool replaces the large multi-piece kits and needs less storage space, the company says. The tool also has a 3/8" drive in the end for use with any 3/8" ratchet. By reversing the detachable head the tool can also accommodate work on front disc brakes.

Circle 158 on card, or enter at "e-inquiry" on VehicleServicePros.com

For Barry Hoyland, owner of VSSCA (Vehicle Service Solutions) in Las Vegas, Nevada, the Cal-Van Tools Universal Caliper Turn and Push-Back Tool is just that, universal.

Hoyland used the tool for several applications. He performed both rear brake caliper resets, as well as front disc caliper compression, on a Mazda, GMC 1500, Cadillac SRX and Ford Escape.

"I like the tool's adjustability to be used on almost any caliper, whether it is a small car or a large truck, on front or rear brakes," Hoyland says.

Overall, he says, the tool requires no set-up, comes with an easy-to-understand instruction sheet, and is easy to use.

To prepare for use Hoyland says he just

set the pin spacing and uses either the hex or ratchet head to turn the shaft.

"This tool has both a hex head and the ability to use a 3/8" drive ratchet to turn the shaft, making it quick and easy to use," Hoyland says.

"Multiple angles and pin settings allow the tool to be used on multiple applications, both on front and rear brakes. It is universal enough that it allows you to push, pull and twist the caliper to reset it." Hoyland says this feature sets the Cal-Van tool apart from similar offerings.

Another feature that stood out to this Las Vegas technician was the fact that the the Universal Caliper Turn and Push-Back Tool requires no additional accessories. He says it is "all-inclusive with very few parts." In his view, this makes for a



more straightforward, stream-lined tool that is easy to keep track of.

Hoyland did suggest Cal-Van perhaps include a small cable to hold the existing pieces together. But overall, he had no other concerns or questions about the product.

Overall Hoyland gave the tool high marks. In summary, he likes "the universal aspect of the tool, while having a very small number of pieces" to work with. **PTEN**

Powerbuilt 8-pc 1/4" and 3/8" Drive Zeon Socket Set

The reviewer appreciated the way these sockets gripped damaged fasteners.

by Stefanie Von Rueden, Assistant Editor

When a socket won't grab onto rounded nuts and bolts, it creates a frustrating situation for technicians. Phil Fournier, owner of Phil's Auto Clinic in Hemet, Calif., appreciated that these sockets were able to grip damaged fasteners.

"Sockets that work on regular as well as worn bolts or nuts are the ones to use all the time, rather than having to return to the toolbox to get another," Fournier says.

Fournier used these sockets for engine removal and installation on a 2012 Prius, head gaskets and timing chain on a 2006 Cadillac STS and many other similar types of jobs. "The design of the sockets is great for gripping the top of an already damaged fastener," he says.

The sockets were packaged in plastic shrink wrap. There was no manual included, but there was none needed. "It's safe to assume a technician knows how to use a socket," Fournier says. "They're sockets. They were very easy to use."

Initially, Fournier was concerned about the quality of the sockets. He says he's bought off-brand sockets before and had the chrome chip off in pieces that would cut into the tips of his fingers whenever he used them. "These sockets, though they didn't appear to be top quality, so far are holding up well. There is no chrome flaking and the steel seems to be of good quality. There is no visible wear at present," Fournier notes.

"I have not heard of this tool company before, and I'm not aware of any other ver-

PRODUCT DESCRIPTION:

The tools in the Powerbuilt 8-pc 1/4" and 3/8" Drive Zeon Socket Set, No. 941322, feature a uniquely designed broaching that allows the sockets to grab onto 85 percent rounded or damaged nuts and bolts, according to the company. These sockets are designed to give users a clean removal every time. Sizes include 1/4" drive sockets sizes 6mm, 8mm, 10mm and 12mm, and 3/8" drive sockets sizes 13mm, 14mm, 15mm and 19mm. The set come on a sliding card and includes a lifetime warranty. This set is also available in an SAE set that includes 1/4" drive sockets sizes 1/4", 5/16", 3/8" and 7/16", and 3/8" drive sockets sizes 1/2", 9/16", 11/16" and 3/4".

Circle 159 on card, or enter at "e-inquiry" on VehicleServicePros.com

sions [of this tool set]. My only concern would be about the life of the chrome plating. Since I've only had these for three months, I can't judge longevity, which of course is very important to a lifelong mechanic. Only time will tell for certain."

Overall, Fournier appreciated that these sockets could grab rounded nuts and bolts, and that the sockets have held up to regular use. "So far, the internal design of the socket is superior to other expensive hand tools that are well known." **PTEN**



Clore Jump-N-Carry 12 Volt Jump Starter and Power Supply

The reviewer liked that this unit was ready to go out of the box, and appreciated its “worry-free” reverse polarity protection.

by Sara Scullin, Editor

The Clore Jump-N-Carry JNC318 Jump Starter supplies a convenient and powerful boost for everything from passenger vehicles to diesel trucks.

Lou Fort, lead technician and owner at K.A.R.S. Inc. in Huntington, Ind., found the unit handy for most of his quick power needs. He even used it with an inverter to power a laptop on extended road testing, and to power his technicians’ iPhones. He appreciated that the jump starter was ready to use immediately.

“A simple push of the status button is all that’s needed when used as a power supply. The LED lamp requires one to push the lamp button,” says Fort.

He points out the packaging was top-notch. “The 318 came in a very nice, side zippered, divided case inside a rather stylish cardboard box. The box is covered with information, pictures and list of contents.” The box also called attention to a repair service coupon to get the unit repaired or replaced post initial warranty period.

Fort adds, “I chuckled at the coupon’s statement ‘Simply return your JNC318 (or all its parts, properly and safely packaged). Clore knows ‘oops’ happens and [they] are okay with that.”

The PreHeater was a standout feature for the K.A.R.S technicians. To test this function, Fort did a little experimenting.

“I decided to play around and stuck [the unit] in the freezer overnight. As soon as it took it out I turned the heater on, it took just a few seconds to get a ‘Green’ light indicating it was ready to go.”

He also attempted to jump start a vehicle as soon as the unit was removed from the freezer. “It didn’t have any problem doing so, and didn’t seem to make any difference between using or not using the ‘PreHeater,’” says Fort.

Note: The manual clearly instructs users to store the unit at a temperature above 50 degrees Fahrenheit.

Two items Fort felt could be improved upon were the smart clamps — he felt it was difficult at times to get a good connection on side post terminals — and the “one-and-done” jump starts. “[After a jump], if the unit being jumped has a functioning charging system the led in the smart clamps will change ... to a flashing green. Once that happens you will not be able to get a second boost for the power pack until you reset, unhook and rehook, both of the clamps.” Fort concedes that having backfeed protection is important

PRODUCT DESCRIPTION:

The Jump-N-Carry 12 Volt Jump Starter and Power Supply, No. JNC318, from Clore Automotive, combines jump starting power with numerous features designed to deliver utility and convenience. Features include PreHeat capability for improved performance in extremely cold temperatures, USB outlets to power small electronics, 12V power supply capability and a high intensity LED worklight. With 700 peak amps and 330 start assist amps of starting power, the JNC318 can tackle a wide variety of starting tasks in numerous application environments, including automotive, marine, light truck, agricultural and fleet starting.

Circle 160 on card, or enter at “e-inquiry” on VehicleServicePros.com



to both safety and unit life.

Overall, Fort was impressed with the JNC318’s power capacity and performance.

“Just for fun I left the lamp on overnight; I made sure the 318 was at 100 percent charge prior, to see how much juice would be left in the morning. When I checked it some 11

hours later the status indicator was showing 92 percent ... and it still jump-started a 2011 Silverado that didn’t have enough juice to wake up the dash.”

Though he’s used similar products in the past, Fort notes this is the first unit he’s used that had a digital status display and connection indicator in the jump cables’ “magic box”.

Overall, Fort gave this product a nine out of ten.

“The JNC318 is proving to out jump my other packs. I would easily say it will do no less than double the jumps between charges. This of course will vary over time and the condition of equipment being jump started, but I am pleased.”

“The end result is the JNC318 saved the day,” says Fort. **PTEN**

PEOPLE

PARTNERS

PROFITS



HDAW 2018 FEATURES



300+
EXHIBITORS



1,800+
PRE-ARRANGED SUPPLIER/DISTRIBUTOR MEETINGS



24+ HOURS
OF OPEN
NETWORKING TIME

REGISTRATION

**NOW
OPEN**

**VISIT
HDAW.ORG
FOR MORE INFO**

#HDAW2018

HDAW '18 ■ JANUARY 22-25, 2018 ■ THE MIRAGE ■ LAS VEGAS, NEV.

Circle 161 on card, or enter at "e-inquiry" on VehicleServicePros.com



CATEGORY SPOTLIGHT

POWER TOOLS



FOR METRIC AND SAE APPLICATIONS

The **Astro Pneumatic 3/8" Capacity Pneumatic Rivet Nut Setting Kit**, No. PRN1, is suitable for metric and SAE applications. The kit includes eight mandrels/nosepieces in M4, M5, M6, M8, M10, 1/4", 5/16" and 3/8" sizes. The tool instantly sets rivet nuts with the pull of the trigger, and it quickly un-threads set rivet nuts by operating free spinning rear wheel. Capable of 2,680 lbs of instant air-hydraulic pulling force, the tool offers a max capacity of M10 (3/8") steel and aluminum rivet nuts and M6 (1/4") stainless rivet nut. The 3.59-lb tool has a tool stroke of 6.5mm and an air consumption of 3 cfm.

Circle 162 on card, or enter at "e-inquiry" on VehicleServicePros.com

MAKES BLIND RIVETS EASILY AND QUICKLY

The **ACDelco Cordless Li-Ion 18V Rivet Tool**, No. ARV20104, is fully automatic and the 18V battery platform is designed to make hundreds of rivets on a single charge. The patented Electronic Torque Control (ETC) system makes sure all the rivets conform to the same tension and creates a uniform flange. The spent mandrel ejection mechanism releases mandrels automatically after the rivet is made. The ARV20104 features an ergonomic design and compact, durable housing. This cordless automatic riveting tool makes for easy and quick rivets without having to manually use a pop rivet gun or deal with air hoses, according to the company.

Circle 163 on card, or enter at "e-inquiry" on VehicleServicePros.com



PULLING FORCE OF 2,373 LBS

The **Arconic Marson BT-2 Cordless Rivet Tool** is designed for a variety of applications, including trailers, construction, signs and more. The BT-2 offers a capacity of 3/32" to 3/16", a pulling force of 2,373 lbs and a 14.4V battery back.

Circle 164 on card, or enter at "e-inquiry" on VehicleServicePros.com



FEATURES A THREE-POSITION SIDE HANDLE

The **Ryobi Tools 18V ONE+ Angle Grinder**, No. P421, delivers 6,500 RPM and features a 4 1/2" grinding wheel, on-board wrench storage and a GripZone overmold combined with a three-position side handle. The grinder is sold as a bare tool, and works with any 18V ONE+ battery. An upgrade to lithium-ion or LITHIUM+ batteries is an option for lighter weight and better performance, according to the company.

Circle 165 on card, or enter at "e-inquiry" on VehicleServicePros.com

KICKBACK CONTROL AND LONGER TOOL LIFE

The **Bosch Power Tools Brushless Compact 18V EC Tough 1/2" Drill/Driver** and **18V EC Brushless Compact Tough 1/2" Hammer Drill/Driver**, Nos. DDS183 (pictured) and HDS183 18V EC, both feature kickback control, longer tool life with greater run-time and no maintenance, heavy duty all-metal chucks, 531 in-lbs of torque, two drilling speeds, and the hammer drill features 28,500 bpm.

Circle 166 on card, or enter at "e-inquiry" on VehicleServicePros.com



SMALL, LIGHTWEIGHT AND EFFECTIVE

The **Rupes Skorpion III orbital sander** is small, lightweight and effective. It includes a motor that provides an exceptional power-to-weight ratio with reduced air consumption. It also minimizes tool noise and vibration. An ergonomic lever with a rubber insert has been added for better grip and more comfortable operation. The Skorpion III is available with three orbit options: a 3mm orbit for fine applications, a 6mm orbit that balances material removal and finish quality, and a 9mm orbit designed for rapid material removal applications.

Circle 167 on card, or enter at "e-inquiry" on VehicleServicePros.com



WITH FRICTION RING ANVIL KIT

The **Makita 18V LXT High-Torque Impact Wrench**, No. XWT08, is a cordless option to corded and pneumatic tools for turning stubborn lug nuts and large diameter bolts. The 18V LXT brushless High-Torque 1/2" Impact Wrench has 1,180 ft-lbs of breakaway torque and is engineered for demanding applications. The brushless motor delivers longer runtime, increased power and speed, and longer tool life for consistent performance without a power cord or air hose. **Circle 168 on card, or enter at "e-inquiry" on VehicleServicePros.com**

BACK FACING 360-DEGREE AIRFLOW

The **Exair Soft Grip Back Blow Safety Air Gun** is designed to blow debris and liquids from pipe or hose inside diameters, channel, bores, holes, internal threads and other internal part features. The array of holes on the nozzle provides a forceful back facing 360-degree airflow. The nozzle offers a small profile that will fit inside opening as small as 7/8", and is effective on diameters of up to 4". The airflow exiting the nozzle is quiet and cannot be blocked, and the air gun is OSHA and CE compliant.

Circle 169 on card, or enter at "e-inquiry" on VehicleServicePros.com



COMPACT DESIGN FOR TIGHT SPACES

The **Legacy Manufacturing Flexzilla Pro Mini Impact Wrench Kit**, No. AT8505FZ, includes the Flexzilla Pro Mini Impact Wrench, Flexzilla Pro High Flow Couplers and Plugs and a Flexzilla Pro Air Hose. The Mini Impact Wrench features 800 ft-lbs of nut-busting breakaway torque, a maximum torque of 550 ft-lbs and a compact design ideal for tight spaces. The air hose offers reusable anodized aircraft aluminum fittings, extreme all-weather flexibility and the hose lays flat and won't kink under pressure. This kit is designed to be an easy Push-to-Connect system.

Circle 170 on card, or enter at "e-inquiry" on VehicleServicePros.com



Deluxe Lead Kits

E-Z-HOOK

50 years of innovation.

You buy the best meter. Why wouldn't you buy the best test leads?

P/N 3519 (PVC)
P/N 3520 (Silicone)

E-Z-HOOK

www.e-z-hook.com (800) 995-4665

Circle 171 on card, or enter at "e-inquiry" on VehicleServicePros.com

New Testing Arsenal!

#149 Universal Test Connector Kit

- Our most comprehensive kit ever
- 54 pcs. - 26 different connectors
- Includes new Micro50 & Micro64 connectors along with various auto and deutsch connectors
- Applies to foreign & domestic autos, heavy-duty, RV, marine & equipment



Call 800-227-1603 for more info. - www.esitest.com



Circle 172 on card, or enter at "e-inquiry" on VehicleServicePros.com

CATEGORY SPOTLIGHT

Power Tools

FREE SPEED OF 10,000 RPM

The **JET 1/2" Compact Impact Wrench**, No. JAT 107, offers a maximum torque of 500 ft/lbs, and a free speed of 10,000 rpm. The tool also offers an ergonomically designed grip that the company says absorbs vibration and reduces hand fatigue. Additional features include three-position forward and reverse power settings, a twin hammer impact mechanism and a lightweight aluminum construction that reduces weight.



Circle 173 on card, or enter at "e-inquiry" on VehicleServicePros.com

DESIGNED FOR WORK IN TIGHT SPACES

The **Milwaukee M12 Cordless 1/4" Lithium-Ion Ratchet**, No. 2456-20, is designed to offer maximum performance and productivity in a sub-compact tool for auto mechanics, maintenance and repair professionals, according to the company. This ratchet offers a powerful 12V motor that produces up to 30 ft-lbs of torque and 250 rpm. The ratchet is 10-3/4" long and weighs 1.9 lbs, and features a 3/4" low-profile head designed for work in tight spaces.



Circle 174 on card, or enter at "e-inquiry" on VehicleServicePros.com



INSTALLS FASTENERS THROUGH A 1/4" DIAMETER

The **FSI PT-4500H cordless riveter** uses industry standard Huck style nose assemblies to install most industrial quality blind rivets and lockbolts (Huck MG and C6LB styles) through a 1/4" diameter. Powered by a slide-on 18V Li-Ion battery pack with fuel gauge, the PT-4500H's brushless motor drives a mechanical ball screw gear system that provides pull forces up to 5,000 lbs. Providing nearly a 1" stroke capability with speed comparable to most shorter stroke air operated riveters, the PT-4500H reduces cycle times even when using extended grip rivets, and a removable rivet stem collector is provided to eliminate potential foreign object damage from spent mandrels in the work area. Special rotating adapters and nose assemblies such as right angle, offset, extended straight and closed edge distance versions adapt to the riveter. Weighing less than 5.75 lbs with a standard nose assembly attached, the PT-4500H also includes an LED lighting system for use in dimly lit areas.

Circle 175 on card, or enter at "e-inquiry" on VehicleServicePros.com



OFFERS THREE-POSITION FLEXIBLE HEAD

The **SP Air Reversible Flex Head Cut-Off Tool**, No. SP-7231R, offers a three-position flexible head designed to provide greater access in tight work places. The tool features a cushion grip handle, rear exhaust, safety throttle lever, built-in power regulator, graduated trigger, direct drive motor and metal guard. The tool cuts muffler clamps and hangers, sheet metal, radiator hose clamps, bumper bots and steel rods up to 3/4".

Circle 176 on card, or enter at "e-inquiry" on VehicleServicePros.com



DESIGNED TO GET INTO TIGHT SPACES

The **Monster 3/8" Angle Impact Wrench**, No. MST7015, was designed to get into tight spaces and be lightweight. Weighing 3.9 lbs, the MST7015 provides 160 ft-lbs of torque at 7,000 rpm. Monster products are available exclusively through the mobile tool distributor channel.

Circle 177 on card, or enter at "e-inquiry" on VehicleServicePros.com

CUT MORE HOLES...
in More Sizes...
 with tools that last **10x** Longer

Rotabroach® Cutters

...& cut **3X** Faster than twist drills or hole saws.

Holcutters

Blair Blair Equipment Co.
www.blairequipment.com
 800-426-7818

Made in U.S.A.

Circle 178 on card, or enter at "e-inquiry" on VehicleServicePros.com

Every Toolbox Needs...

WALTON
Tap Extractors & Tap Extensions

Performance professionals have depended on high-quality Walton tools since 1908.

Tap Extractors will remove broken taps simply and safely, without drilling, lasers, damaged threads, scrapped parts or repair inserts. Available in every tap size, both inch and metric.

Tap Extensions will extend the reach of regular-length taps and allow tapping in deep holes and awkward locations. Square and round sockets conform to leading tap sizes, and these tools are suitable for both machine- and hand tapping.

Available as sets or individual pieces.

WALTON COMPANY Tapping into good ideas for over 100 years

600 New Park Avenue, West Hartford, CT 06110
 Tel: (860) 523-5231 • Fax: (860) 236-9968
 Email: sales@waltontools.com
www.waltontools.com

Circle 179 on card, or enter at "e-inquiry" on VehicleServicePros.com



LOW MAINTENANCE AND LOW VIBRATION

Chicago Pneumatic CP66 Nutrunners offer high power, low maintenance and low vibration. These nutrunners weigh as little as 8.3 lbs and are equipped with a sturdy stabilizing arm to aid operator comfort. These tools are designed for flange-related and other bolting applications and are designed to provide a more durable, powerful and safer alternative to an impact wrench. With models capable of delivering 96, 1,900 or 3,100 ft-lbs of torque, these nutrunners are designed to deliver the right amount of torque to tighten or loosen bolts ranging from 20mm to 45mm.

Circle 180 on card, or enter at “e-inquiry” on VehicleServicePros.com

SEALED HOUSING AND ERGONOMIC GRIP

TorcUP’s RAPTOR Non-Impacting Pneumatic Torque Wrench comes in five models with a torque range of 78 ft-lbs to 5,990 ft-lbs, and has continuous and repeatable torque capabilities with an accuracy of +/- 5 percent. The RAPTOR’s patented gear technology is designed to offer greater durability and lower operational temperatures. These features in combination with the wrench’s sealed housing and ergonomic grip have ensured operator efficiency, comfort and safety, according to the company.

Circle 181 on card, or enter at “e-inquiry” on VehicleServicePros.com



HEAVY DUTY FLEET MAINTENANCE AND INDUSTRIAL MRO WORK

The **AIRCAT 3/4” Impact Wrench Kit**, No. 1770-XLK, from **Florida Pneumatic**, provides 1,600 ft-lbs of loosening torque. Its refined design twin hammer increases blow frequency and efficiency. Additional features include: a power management switch with three power settings, molded-in buffers protect from side impact, and ergonomic grip and trigger provide operating comfort. The 1770-XLK is designed for heavy duty fleet maintenance and industrial MRO work.

Circle 182 on card, or enter at “e-inquiry” on VehicleServicePros.com



35MAX ULTRA-COMPACT IMPACT TOOL REVIEW

The **Ingersoll Rand Ultra-Compact Impact Tools**, Nos. 35MAX and 15QMAX, are pneumatic tools that technicians and operators can use to quickly loosen or tighten a variety of fasteners in confined spaces. The 35MAX and 15QMAX Impact Tools feature high power-to-weight ratios, easy-to-operate regulator dials with three power settings and push button forward and reverse capabilities. The 35MAX Ultra-Compact impact tool has a 1/2” square drive and 450 ft-lbs of maximum reverse torque. The 15QMAX impact offers a 3/8” square drive and 380 ft-lbs of maximum reverse torque, along with premiere quiet technology to reduce the amount of noise the tool creates. Both tools weigh 2.4 lbs and are 4.6” long.

Circle 183 on card, or enter at “e-inquiry” on VehicleServicePros.com



We offer a one of a kind platform to Repair Shops listed in our directory that allows access to thousands of truck drivers on the road!

- » **Mobile and web based app**
- » **Digital Billboard to passing drivers**
- » **Search results by category and map location.**

Sign up for your free account today!

www.fleetpal.io

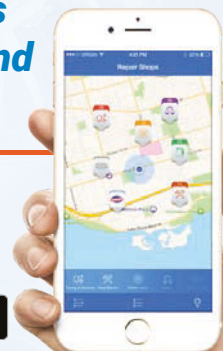

Circle 184 on card, or enter at “e-inquiry” on VehicleServicePros.com

MORE FROM THIS CATEGORY ONLINE

VEHICLESERVICEPROS.COM

TOOL REVIEW

INGERSOLL RAND POWERSOCKET

Ingersoll Rand PowerSockets provide the torque to loosen hard-to-remove fasteners, bolts and lug nuts, without the need for additional tools. The PowerSocket fits directly on the square drive of a 1/2" impact tool and provides more torque than standard impact sockets, the company says. The PowerSocket is now available in 17mm, 18mm, 19mm, 21mm, 22mm, 24mm, 26mm and 27mm metric sizes, as well as 3/4", 7/8" and 15/16" standard sizes. Read the review at: VEHICLESERVICEPROS.COM/20837748



TOOL REVIEW

MAKITA 18V LXT SUB-COMPACT BRUSHLESS COMBO KIT

The **Makita 18V LXT Sub-Compact Brushless Combo Kit**, No. CX200RB, combines 12V handling with 18V performance, run-time and compatibility, according to the company. An 18V battery from any Makita LXT tool will power the 18V Sub-Compact driver-drill and impact driver. The kit includes an ultra-compact two-speed brushless driver-drill that weighs 2.8 lbs, and a variable speed brushless impact driver with two speed settings that weighs 2.6 lbs. Read the review at: VEHICLESERVICEPROS.COM/20860994



ASK THE EXPERT

WHAT ARE THE BEST NEW TECHNOLOGIES AND INNOVATIONS FOR POWER TOOLS?

Q: What are the best new technologies and innovations for power tools? A: As battery technology advances, innovation in cordless tools is moving at a rapid pace and providing real increased efficiency opportunities on the jobsite. Lithium-ion cells are becoming slightly bigger, but the performance and runtime from the battery is reaching new levels. Read the article at: VEHICLESERVICEPROS.COM/20867804

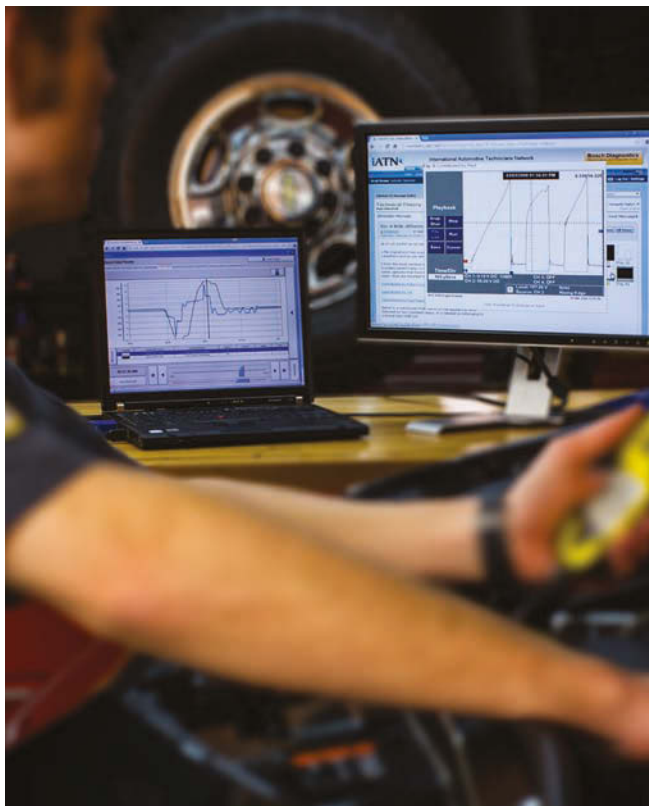

Learn from your peers. Transport your career to the next level at iatn.net

Circle 185 on card, or enter at "e-inquiry" on VehicleServicePros.com

We're behind you all the way.

One minute, everything is fine. The next instant, disaster strikes. If you are employed in the Automotive Aftermarket Industry, you are part of a generous family. Your brothers and sisters have donated to a charitable fund available to you, come what may. They are here for you. And so are we.

Need help? Contact the AftermarketCharity.org today.

Circle 186 on card, or enter at "e-inquiry" on VehicleServicePros.com

Call Kaylee Kidd direct at: (920) 568-8362

Toll Free: (800) 547-7377 ext. 1362 • Fax: (866) 717-0902 • Email: kkidd@southcomm.com

**WE WANT YOUR
HAND TOOL IDEAS!**

- LTI Tools has an awards and royalty program for your new hand tool ideas.
- We offer you international distribution.
- If you have a new product or idea, please call, write or e-mail LTI Tools.

Lock Technology, Inc.
Toll Free 800-421-7241
www.ltitools.com
ltitools@ltitools.com



#KnowYourNumber
319-210-4111

**Use All the
Tools of the
Trade!**



Professional
Tool &
Equipment
News
offers a wide
variety of
classified
opportunities
just
waiting for
you!

**Contact Kaylee Kidd
for more information:**

Toll Free: 1-800-547-7377, ext. 1362
E-Mail: kkidd@southcomm.com

Are You Prepared for the ELD Mandate?

Let Us Help!

- Back Office Support
- Transferable Between Vehicles/Drivers
- No Contract Required

SIMPLE. AFFORDABLE. POWERFUL.



www.UniqueTruck.com

Phone 800.777.4855
Email: Sales@UniqueTruck.com



**MAKE THE
RIGHT CALL**

Advertise in
Professional Tool
and Equipment News!

CONTACT: Kaylee Kidd
1-800-547-7377 x1362 • kkidd@southcomm.com

End Greasing Frustration

Grease goes in
not on, the machine!



(603) 795-2298

Email: sales@locknlube.com
www.locknlube.com

Dealer Inquiries Welcome



Portable Laser
Wheel Alignment
for \$985⁰⁰!

www.advantagewheelalignment.com

**TURN YOUR TOOL
IDEA INTO MONEY**



**LISLE CORPORATION
CURRENTLY PAYS ROYALTIES
TO OVER 120 INDIVIDUALS.**

Lisle has been in business for over 110 years and for over 40 years have been working with individuals on an award or royalty basis. If you have an original tool idea which others may need, we have a procedure to evaluate your idea.

**Respond now to request an idea
disclosure packet.**

P.O. Box 89 • Clarinda, IA 51632-0089
712-542-5101 • Fax 712-542-6591
www.lislecop.com/about/program

BIG TIME BOXES

READERS OFFER A PROUD LOOK AT THEIR AWESOME TOOL STORAGE SYSTEMS.



On the grid

This three-bay setup features customized tool organizers.

by Vesna Brajkovic, Assistant Editor

When Evan Smith transferred into a new division at Schlumberger, he and his new three-bay Matco setup had to relocate from North Dakota to Colorado. After hunkering the toolbox down on a flatbed trailer, one bigger than UHAUL was able to offer, it had quite the journey.

But when the Matco box touched down on Colorado soil, Smith says there wasn't but a few sockets and ratchets out of place.

"Other than that, everything was in the same exact spot that I left it in Willingston [North Dakota]," he says.

That's because every tool in this Matco RevelX Series toolbox, which includes a hutch and two side lockers, is locked into place using a customized organization system unique to Matco Tools.

Known as the Tool Grid, each drawer is lined with what looks like a horizontal peg board with specialized components that can be screwed in anywhere to customize organization and snap tools into place.

OWNER:

Evan Smith

Schlumberger Technology Corp.
Platteville, CO

Smith uses this modular grid to set up his drawers by function, and carries over a lot of his other organization habits from his boss at his first job.

"It's a weird system that I have compared to a lot of people I work with," Smith says of the way he organizes. "It's mostly drive tools in the top, and then anything that is a plier, and all the wrenches, all kind of separated based on the functions that they do."

The two side lockers have six additional drawers in total and house miscellaneous items and blow molded tool kits. Smith also has a mini fridge in one of the side lockers.

There is also a power outlet and USB ports on the front of the box, and the power drawer and hutch both have power strips which include USB ports for charging.

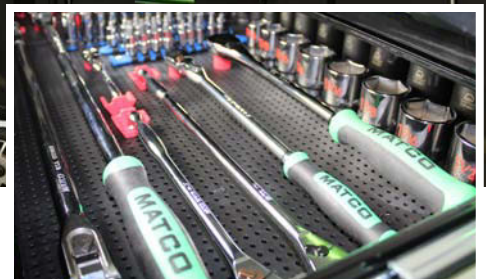

▲ Smith uses a modular grid to set up his drawers by function.

Smith upgraded to this RevelX after trading in his Matco 6S with side lockers, which he purchased from Matco distributor Dan Hoover.

Overall, Smith is happy with his box. As a technician working on mostly equipment electronics, he says a lot of his tools don't get as much use as they should, so at this point it's just about organization.

"With the way I set it up there's not a whole lot of room for expansion," Smith says. "It's pretty much as big as it's gonna get. As far as organization, it's always little by little."

While there is some room to grow into the box, any extra space in the 17 drawers of this bold black and electric green toolbox filled with tools and equipment will be taken up by spare parts. **PTEN**

Want to see more photos of Smith's box?
Visit: VehicleServicePros.com/20982641



Want to show off YOUR Big-Time Box?
For more information, email
Editor@VehicleServicePros.com.

Homak®

PRO SERIES

The Homak Pro Series Toolbox Combo provides rugged tool storage for whatever you can throw at it.

Red, Black, or Blue versions,
Available in 27" & 41" models.

PRO SERIES FEATURES:

- Full Extension Gas Struts
- 5" x 2" Roller Bearing Casters
- Full-Length Aluminum Drawer Pulls
- HMC High Security Tubular Locking System
- EVA Drawer Liners & Top Mat Included
- Heavy-Duty Lift Handles
- Locking Lid Hinges
- 5 Additional Accessories Available

GLOBALLY
**KNOWN &
PROFESSIONALLY
TRUSTED**
Since 1947

Circle 187 on card, or enter at "e-inquiry" on VehicleServicePros.com

800-874-6625 | www.homak.com



The Just Right Tool

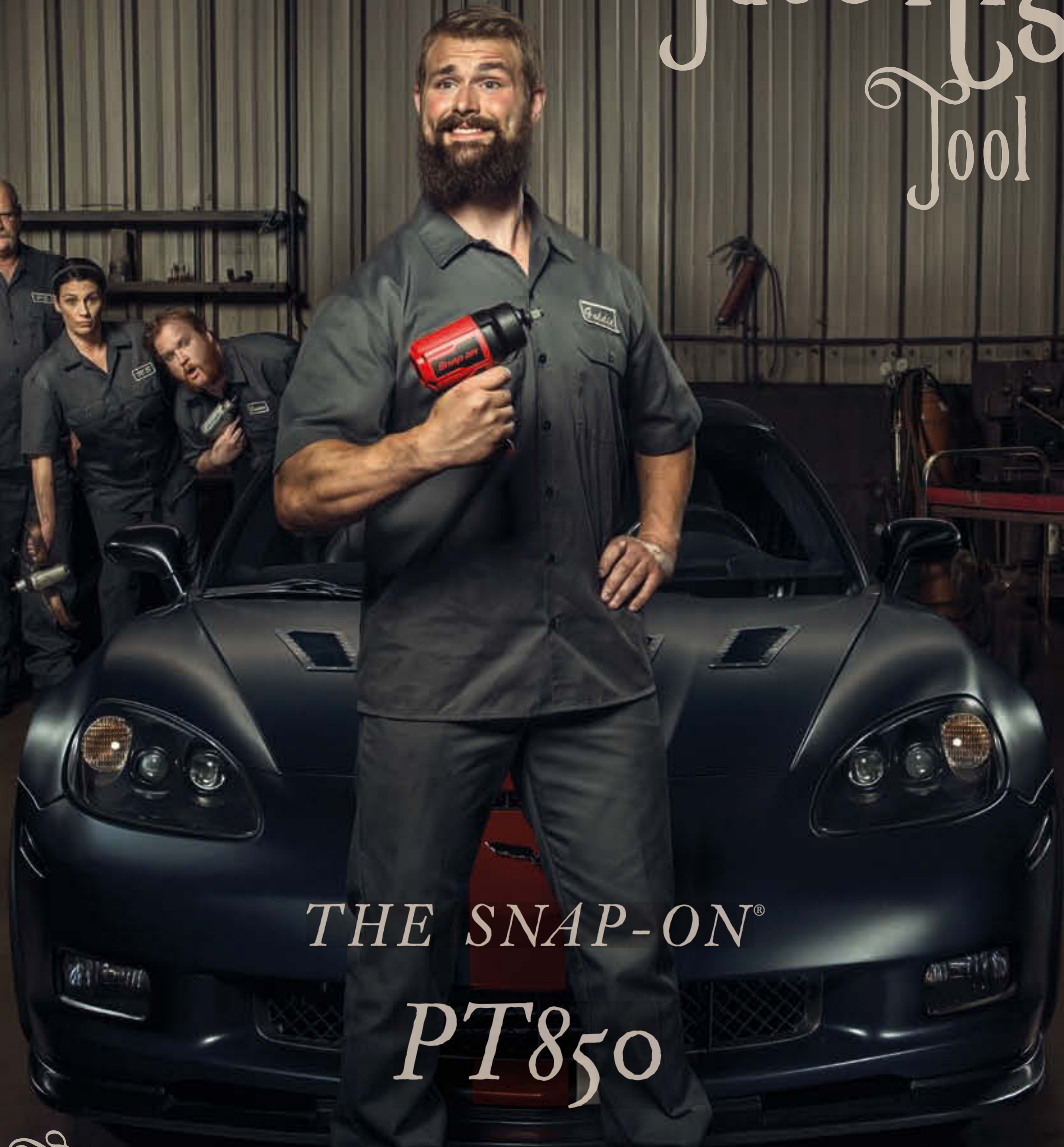

THE SNAP-ON® PT850

Once upon a time, half-inch air impacts were either too heavy, too unwieldy or too unreliable. Until Snap-on created the PT850. It's the first air impact with the perfect combination of comfort, control and durability. So ask your Snap-on Franchisee to demo the PT850. And wrench happily ever, well, you know.

Snap-on
TOOLS